

# George Washington Calvert Sr. Family Post Cards

## 1900 - 1910



**Blank - Greater Baltimore, Baltimore, Md**



**1900 Feb 12 Mr. Geo. W. Calvert Sr. from Belle**

Carte postale — Postkarte — Cartolina postale — Post card  
 Levelező-Lap — Briefkaart — Brevkort — Karta korespondencyjna — Dopishnica  
 Correspondenzkarte — Tarjeta postal — Dopisnica — ОТКРЫТОЕ ПИСЬМО.  
 Union postale universelle — Weltpostverenig. — Unione postale universale

WINDY  
 FEB 12  
 10-AM.  
 1900

3  
 C



Mr. Geo. W. Calvert Sr.  
 Maynard P.  
 A. A. Co.  
 Md.

From Belle.



love to all **A happy New Year!** Belle

**1906 Dec 31 Mrs. Geo. W. Calvert Sr. from Belle**



№131 F. & C. N.-Y.

Mrs. Geo. W. Calvert Sr.  
Maynard P. O.  
a. a. Co.  
Md.



THIS SIDE FOR THE ADDRESS.



**1907 Feb 14 Mrs. Geo. W. Calvert Sr. from B. & G.**



Mrs. Geo. W. Calvert Sr.

Maynard P. O.

A. A. Co.

Md.



THIS SIDE FOR THE ADDRESS



A VIEW OF PART OF OCCOQUAN FALLS

**1907 Sep 7 Mrs. G W Calvert Sr. from Occoquan Falls**



THE SPACE ABOVE IS RESERVED FOR POST MARK

POST CARD.

THE SPACE BELOW IS FOR THE ADDRESS ONLY.



*Mrs G W Calvert sr  
Maynards Poaco  
Ind*



KENTUCKY STATE BUILDING,  
Jamestown Exposition, 1907.

CENTRE LOG HOUSE.

**1907 Sep 12 Mr. George Calvert Sr. from P.P.L.**

1607-JAMESTOWN EXPOSITION-1907

OFFICIAL SOUVENIR

POST CARD



POST OFFICE  
BALTIMORE, MD.

PUBLISHED BY THE CONCESSIONAIRE, THE JAMESTOWN AMUSEMENT & VENDING CO., INC., NORFOLK

FOR COMMUNICATION THIS SPACE MAY BE USED

FOR ADDRESS ONLY



*Maynard Md*

*Mr. George Calvert Sr  
A.A. Co  
Tel.  
Mainbury, P.P.L.*

No. 196, CENTRE LOG HOUSE, KENTUCKY STATE BUILDING, JAMESTOWN EXPOSITION, 1907. The Kentucky reservation presents a replica of "Fort Boonesboro," erected April 1st, 1775, by Daniel Boone. Every log in the Fort was shipped from Kentucky.

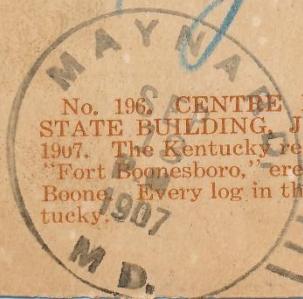



A

Bright and  
Happy Christmas  
to you

1907 Dec 24 Mrs. Geo. W. Calvert Sr. from Belle

Chromographed  
in London.



By Appointment.

TUCK'S POST CARD

CARTE POSTALE.

BALTIMORE, MD  
DEC 24  
9 30 PM  
1907

2 POSTKARTE.  
(FOR ADDRESS ONLY)



W. Y. TUCK & SONS  
BALTIMORE, MD  
DEC 24 1907

Mrs. Geo. W. Calvert Sr.  
Maynard,

A. A. Co. Md,  
Belle

Raphael Tuck & Sons' "Christmas" Series No 158.  
ART PUBLISHERS TO THEIR MAJESTIES THE KING AND QUEEN.

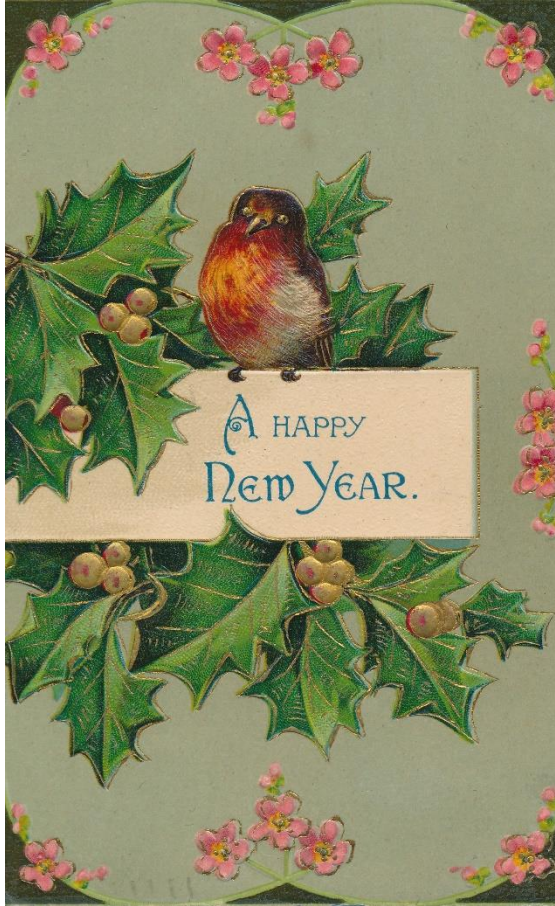

**1907 Dec 29 Mr. O. Calvert from HMS**

POST CARD.

This side for correspondence.



This side for address.

Mr. O. Calvert  
Mainards  
P. O.  
a. b.



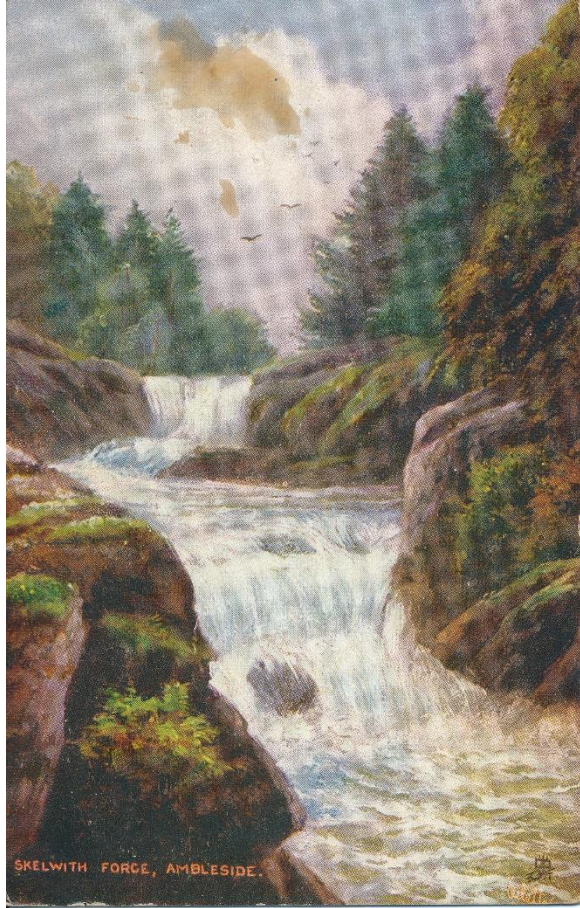

SKELWITH FORCE, AMBLESIDE.

**1908 Jan 29 Mrs. G. W. Calvert Sr. from Belle**

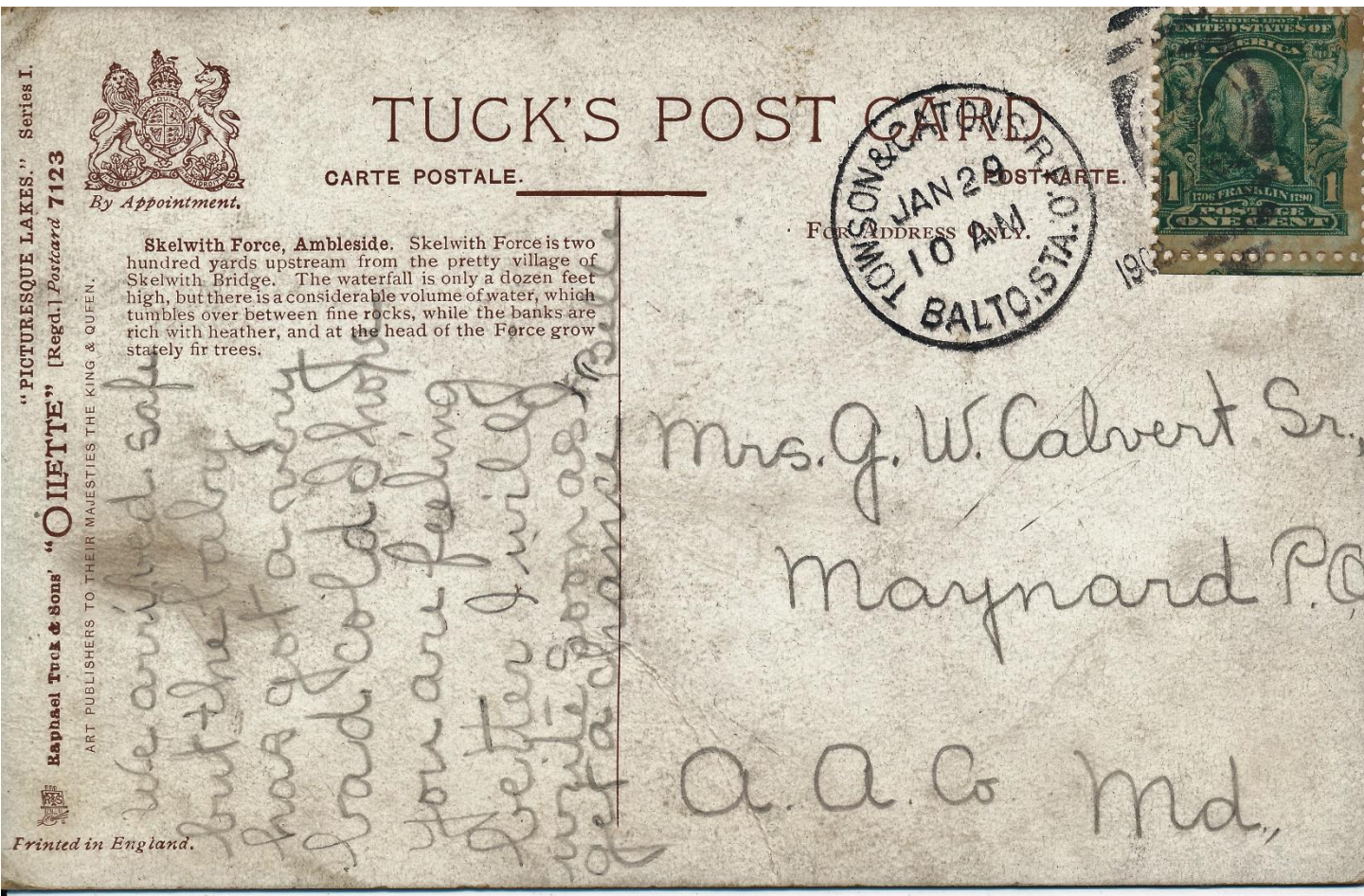

“PICTURESQUE LAKES.” Series I.



By Appointment.

TUCK'S POST CARD

CARTE POSTALE.

**Skelwith Force, Ambleside.** Skelwith Force is two hundred yards upstream from the pretty village of Skelwith Bridge. The waterfall is only a dozen feet high, but there is a considerable volume of water, which tumbles over between fine rocks, while the banks are rich with heather, and at the head of the Force grow stately fir trees.

PAID  
 TOMSON & CATON  
 JAN 29  
 10 AM  
 BALTO. STA. O. P.  
 1908



Mrs. G. W. Calvert Sr.,  
 Maynard P.O.

A.A.C. Md.

*We arrived safe  
 but the lady  
 has got a cold  
 had cold she  
 you are feeling  
 better I will  
 write soon as  
 get to you*

Printed in England.



Best Easter Wishes

**1908 Apr 15 Mrs. Geo. W. Calvert Sr. from Belle**

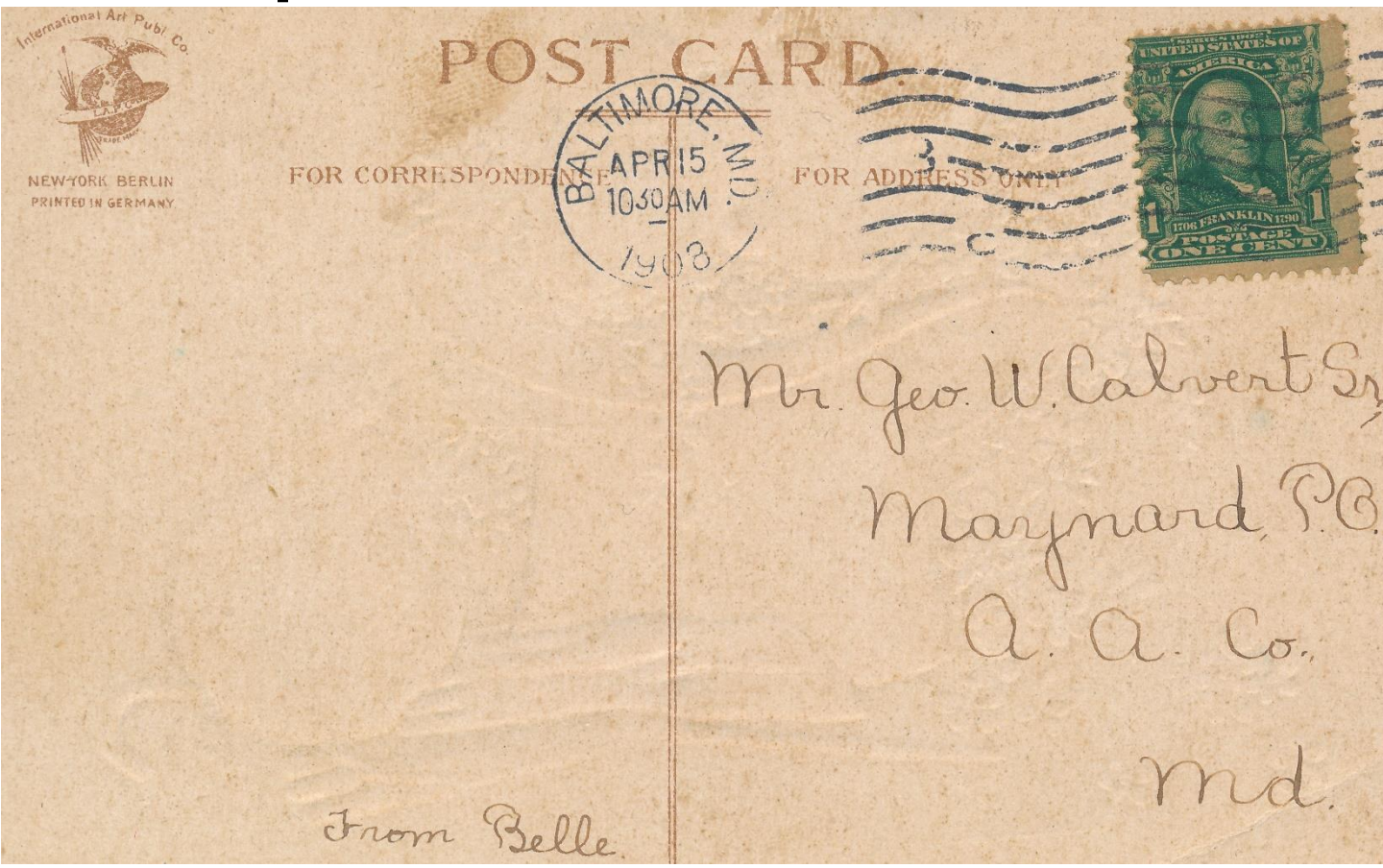

International Art Publ. Co.  
NEW YORK BERLIN  
PRINTED IN GERMANY

POST CARD

FOR CORRESPONDENCE

FOR ADDRESS ONLY

BALTIMORE, MD.  
APR 15  
10:30 AM  
1908



Mr. Geo. W. Calvert Sr.  
Marynard, P.O.  
A. A. Co.  
Md.

From Belle.



**1908 Jul 1 Mrs. Geo. W. Calvert Sr. from Belle**

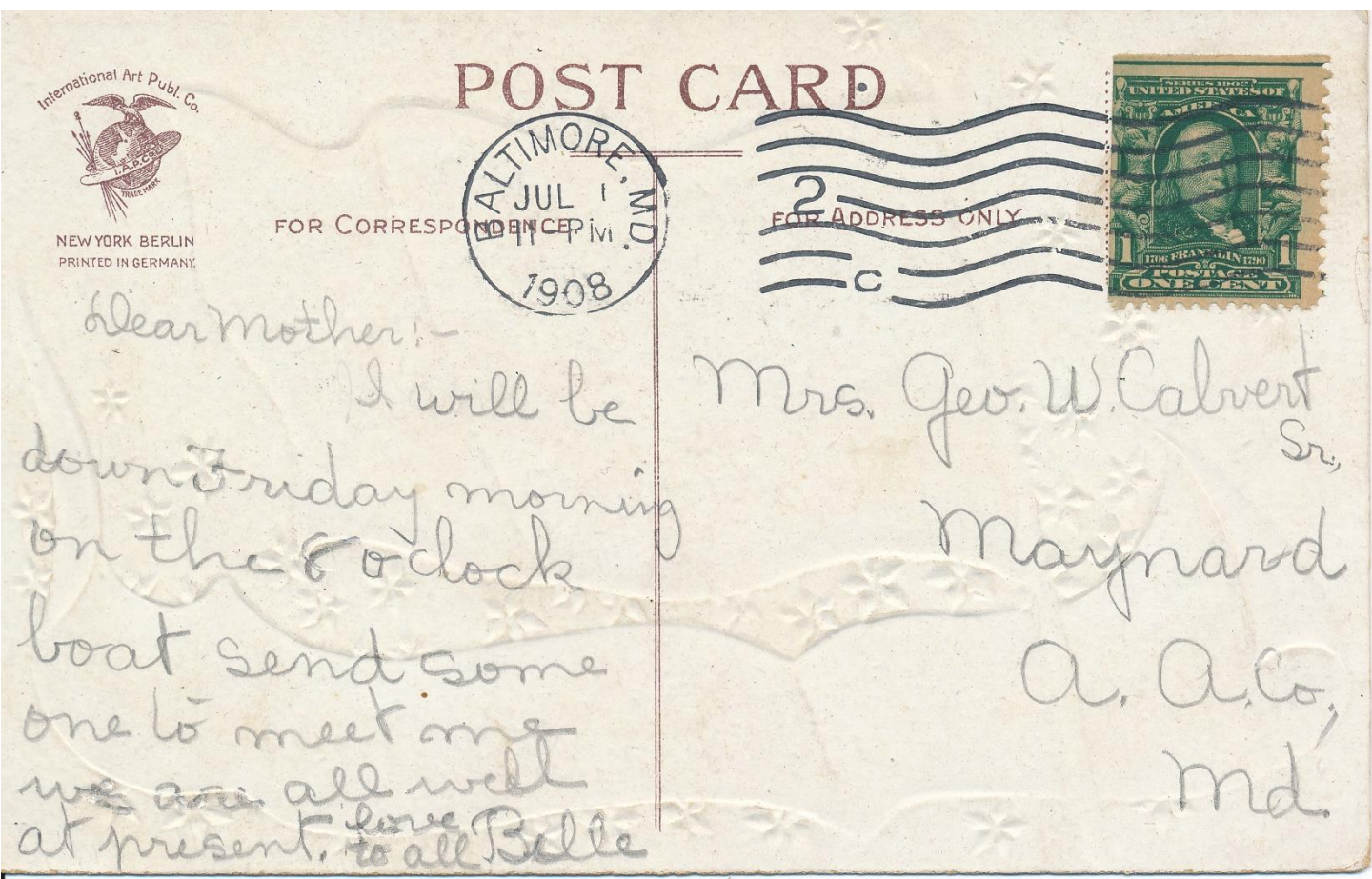

International Art Publ. Co.  
NEW YORK BERLIN  
PRINTED IN GERMANY

POST CARD

ALTIMORE, MD  
JUL 1  
1908

FOR CORRESPONDENCE ONLY

FOR ADDRESS ONLY

Dear Mother:-

I will be  
down Friday morning  
on the 8 o'clock  
boat send some  
one to meet me  
we are all well  
at present. <sup>love</sup> Belle

Mrs. Geo. W. Calvert  
Sr.,  
Maynard  
A. A. Co.,  
Md.

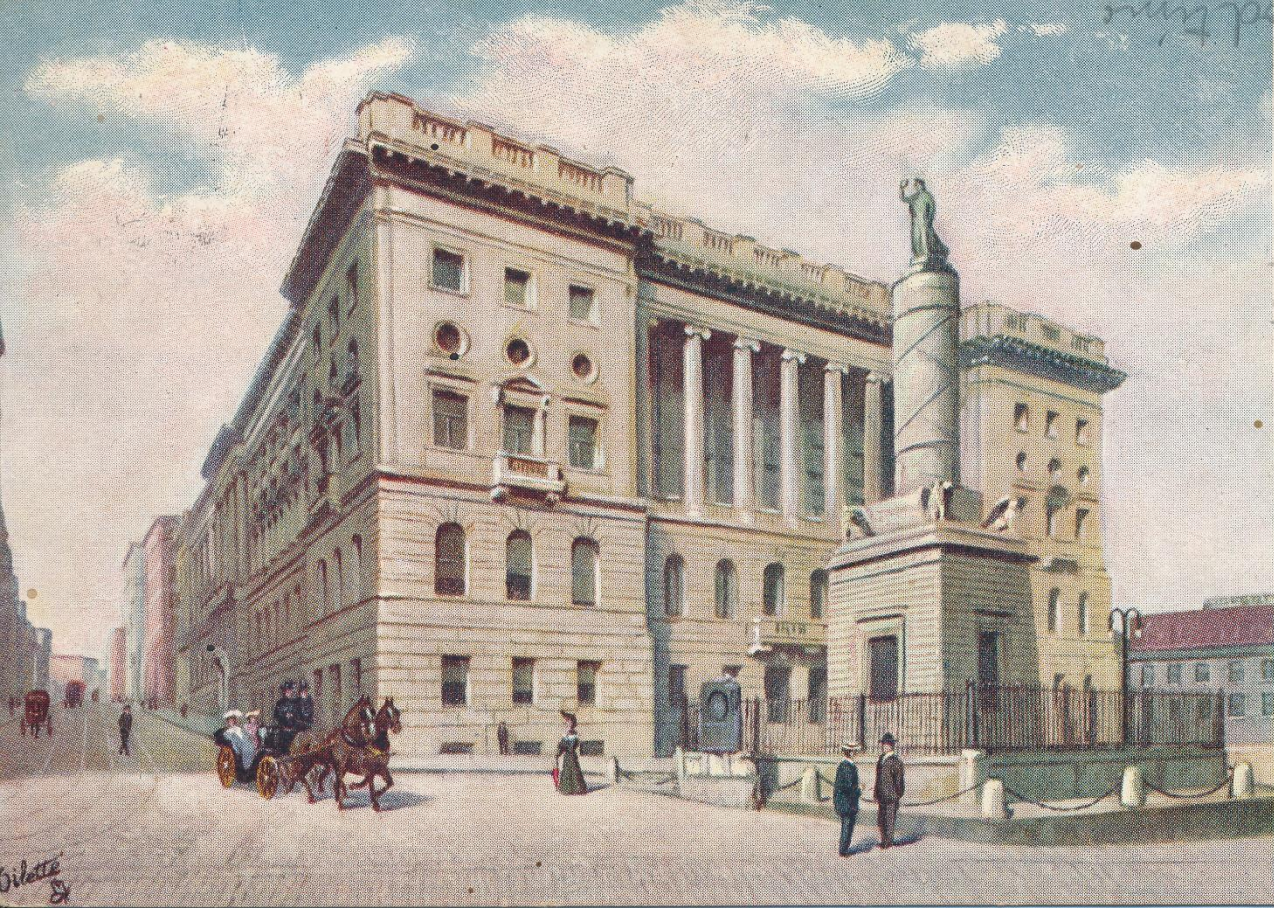

From Hilda  
 Baltimore.  
 COURT HOUSE.  
 Belle says she will write later and  
 got up all night and I am having

**1908 Jul 8 Mrs. Annie Calvert from Hilda**

"BALTIMORE," Series II.  
 Raphael Tuck & Sons' "Oilette"  
 [Regd.] Postcard 2257.  
 ART PUBLISHERS TO THEIR MAJESTIES THE KING & QUEEN.



POST CARD

THE ADDRESS TO BE WRITTEN ON THIS SIDE.

The Court House is a splendid granite and marble structure, which was completed in 1900. More than four years were required to erect this building, which cost more than \$3,000,000, and ranks as one of the finest public structures in America.

BALTIMORE MD  
 JUL 8  
 9-PM  
 1908



Mrs Annie Calvert  
 Maynard,  
 a. a. co.  
 Md.

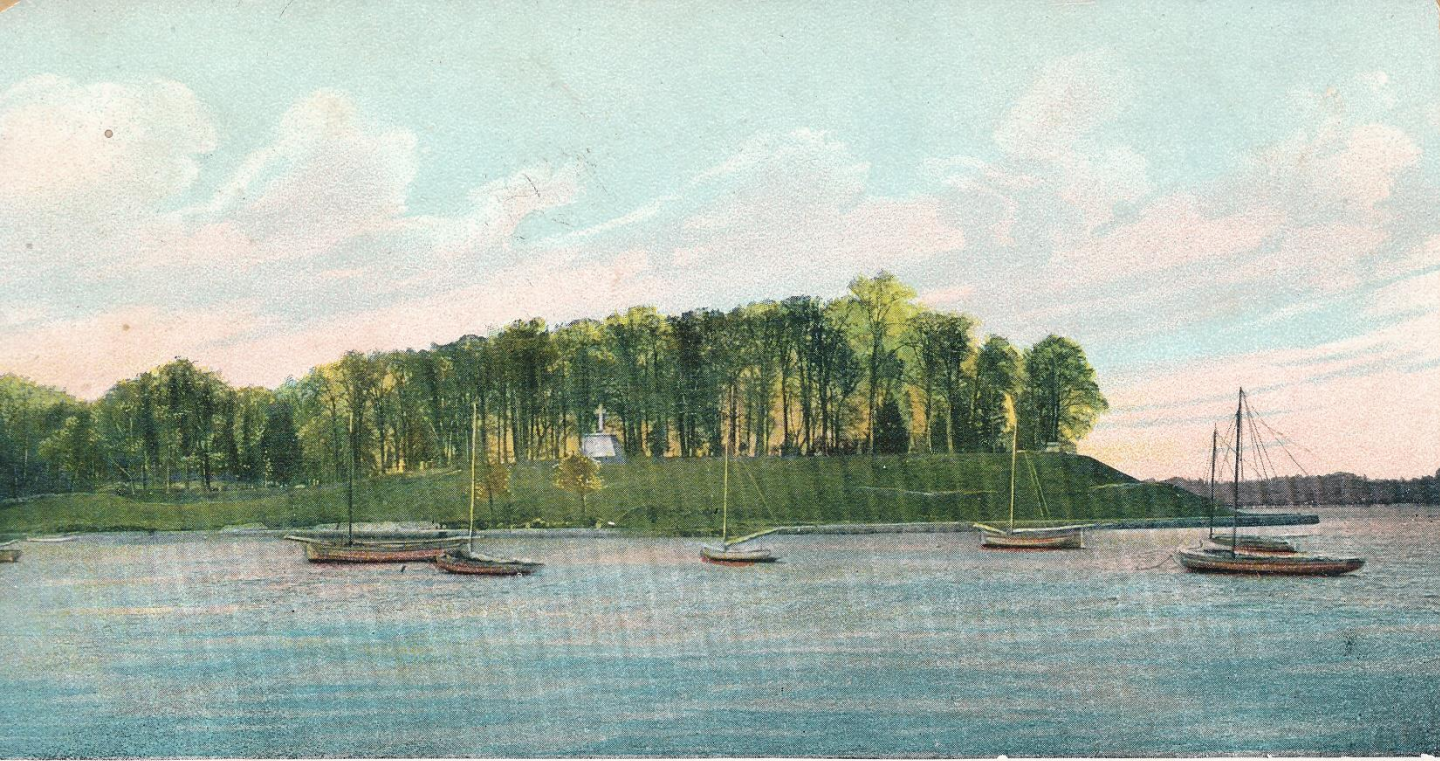

13477 Naval Cemetery, Annapolis, Md.

*This is where I was last summer it is  
a very pretty place Nettie*

**1908 Aug 24 Mrs. Geo. W. Calvert Sr. from Nettie**

Post Card

THIS SIDE FOR THE ADDRESS

LAKESHORE  
AUG  
24  
P.M  
1908  
MD.



*Mrs Geo W Calvert Sr  
Maynards P O  
A. A. Co  
Md*

Souvenir Post Card Co., New York and Leipzig.

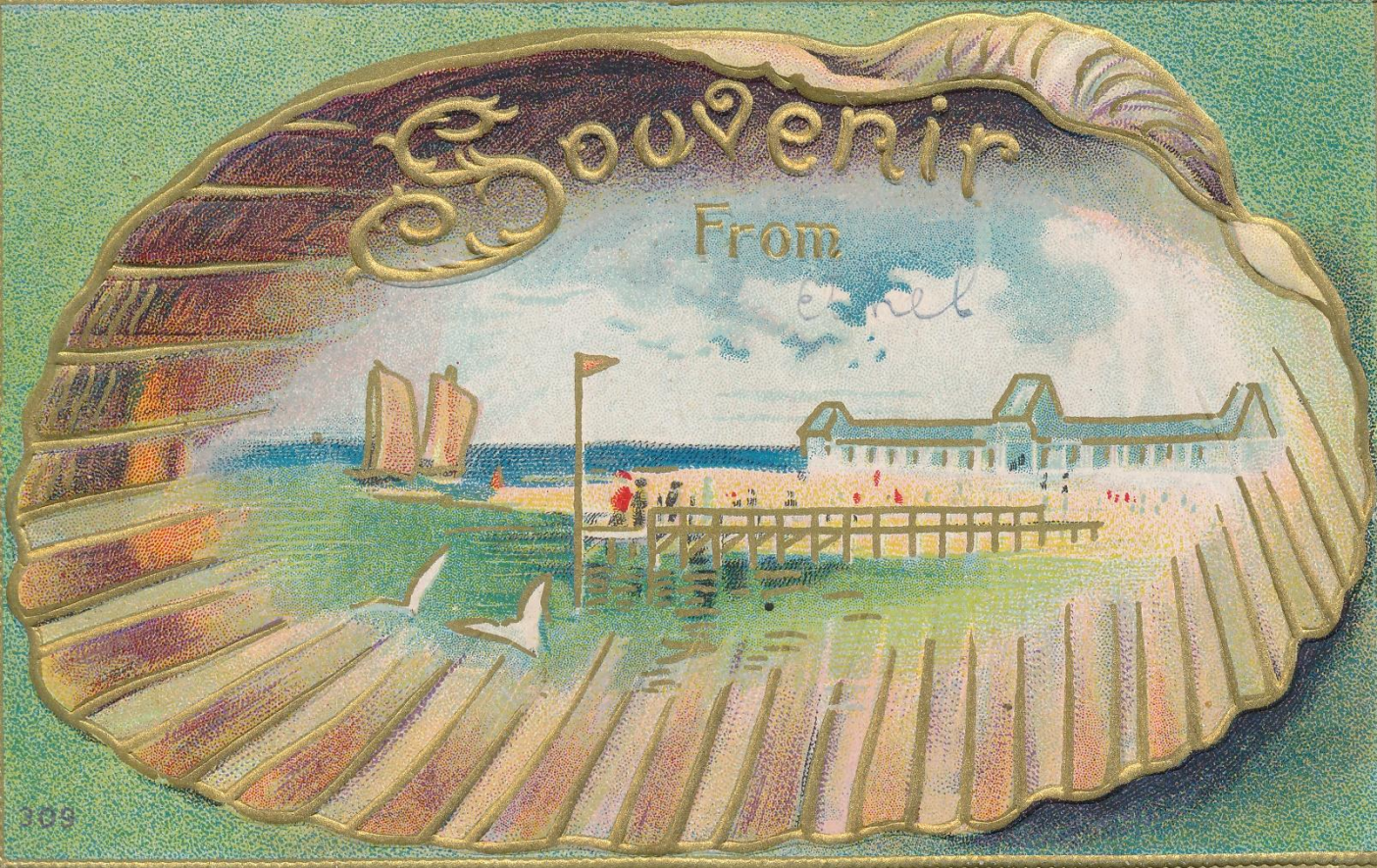

**1908 Aug 29 Mr. Oliver Calvert from Ethel**

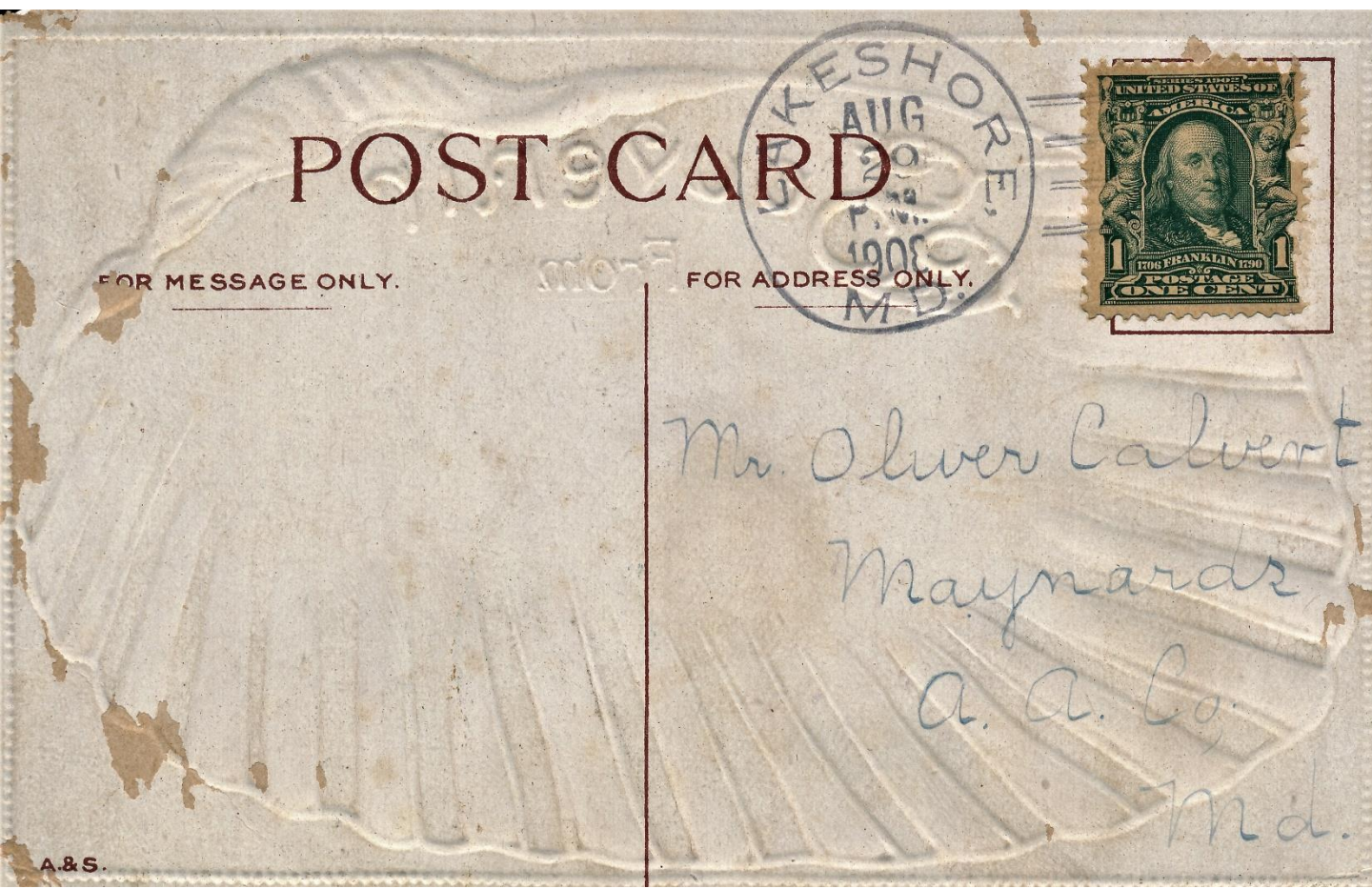

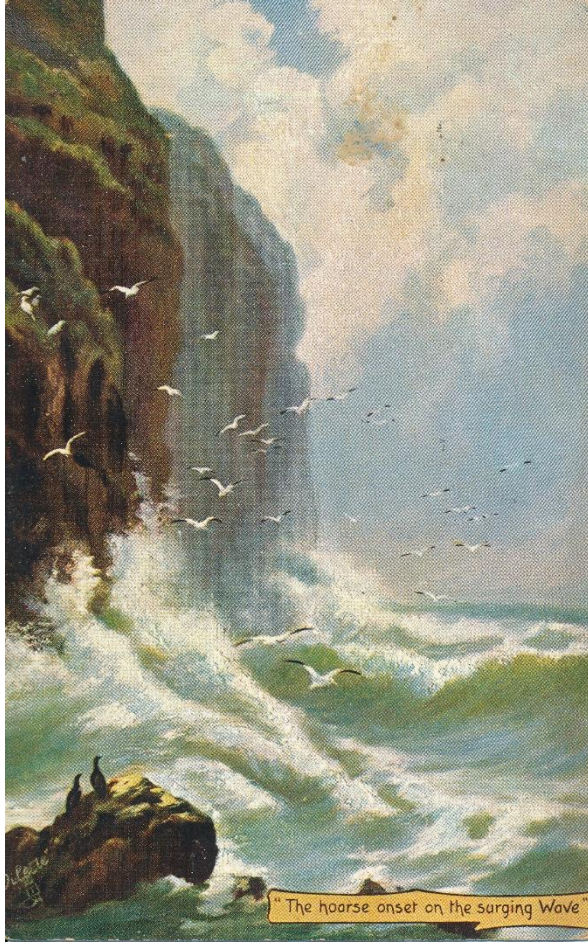

**1908 Sep 4 Mrs. Geo. W. Calvert Sr. from Belle**

ROUGH SEAS.

Raphael Tuck & Sons' "OILLETTE" (Regd.) Postcard 9090.

ART PUBLISHERS TO THEIR MAJESTIES THE KING & QUEEN.



TUCK'S POST CARD

CARTE POSTALE



IF SENT ABROAD, THIS SPACE MAY ONLY BE USED FOR NAME AND ADDRESS OF SENDER.

We got home all right are all well hope you are getting better from Belle,

Mrs. Geo. W. Calvert Sr.  
Maynard Po.,  
A. A. Co.  
Md.



1908 Oct 30 Mrs. Geo. W. Calvert Sr. from Belle







**1908 Nov 24 Mrs. G. W. Calvert Sr. from Belle**

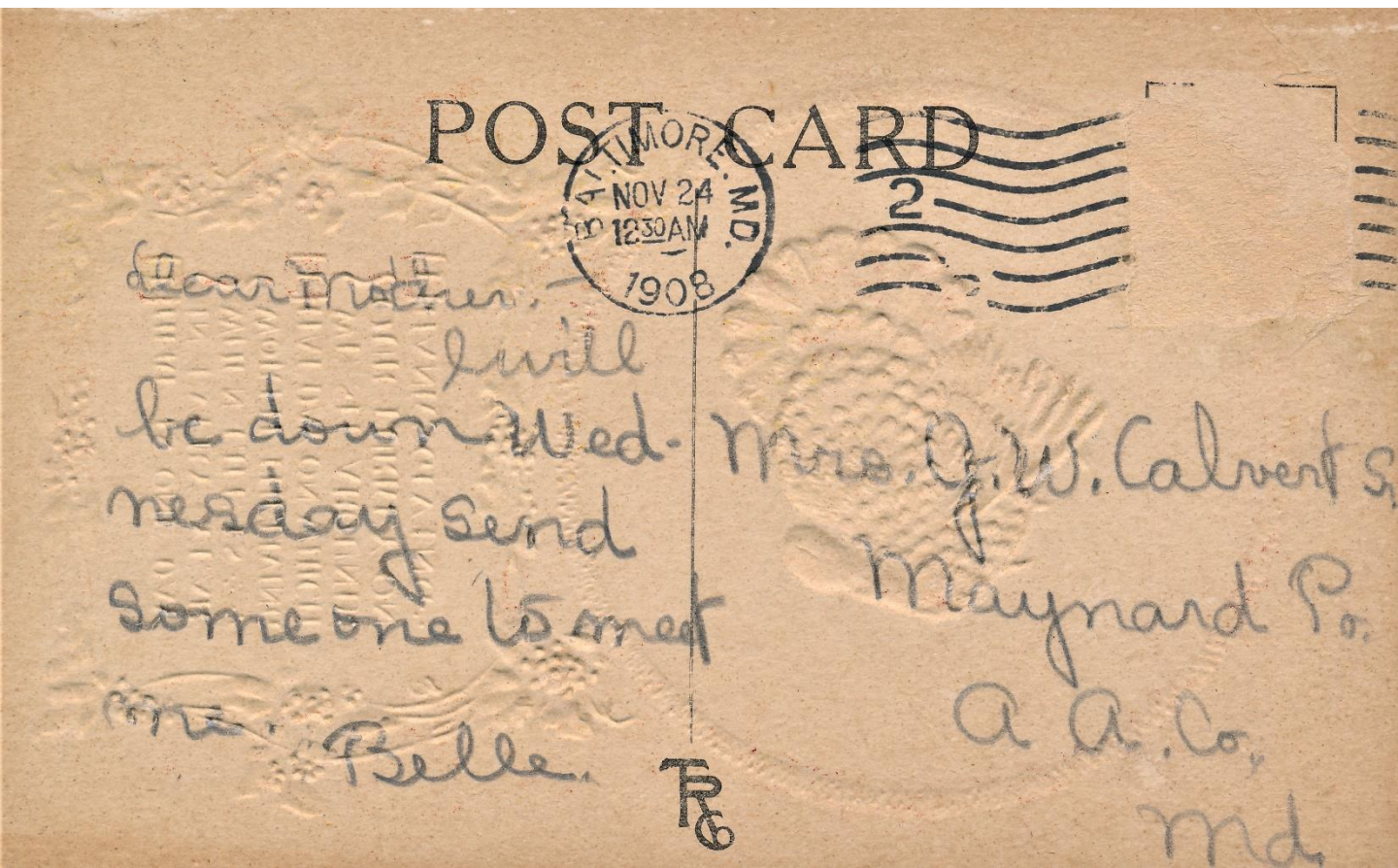



**1908 Dec 17 Mrs. G. W. Calvert from GC**

This Space For Writing Messages



Mrs G W Calvert

Maynard

md

This side for the Address only

68



**1908 Dec 21 Mr. Oliver Calvert from Ethel**

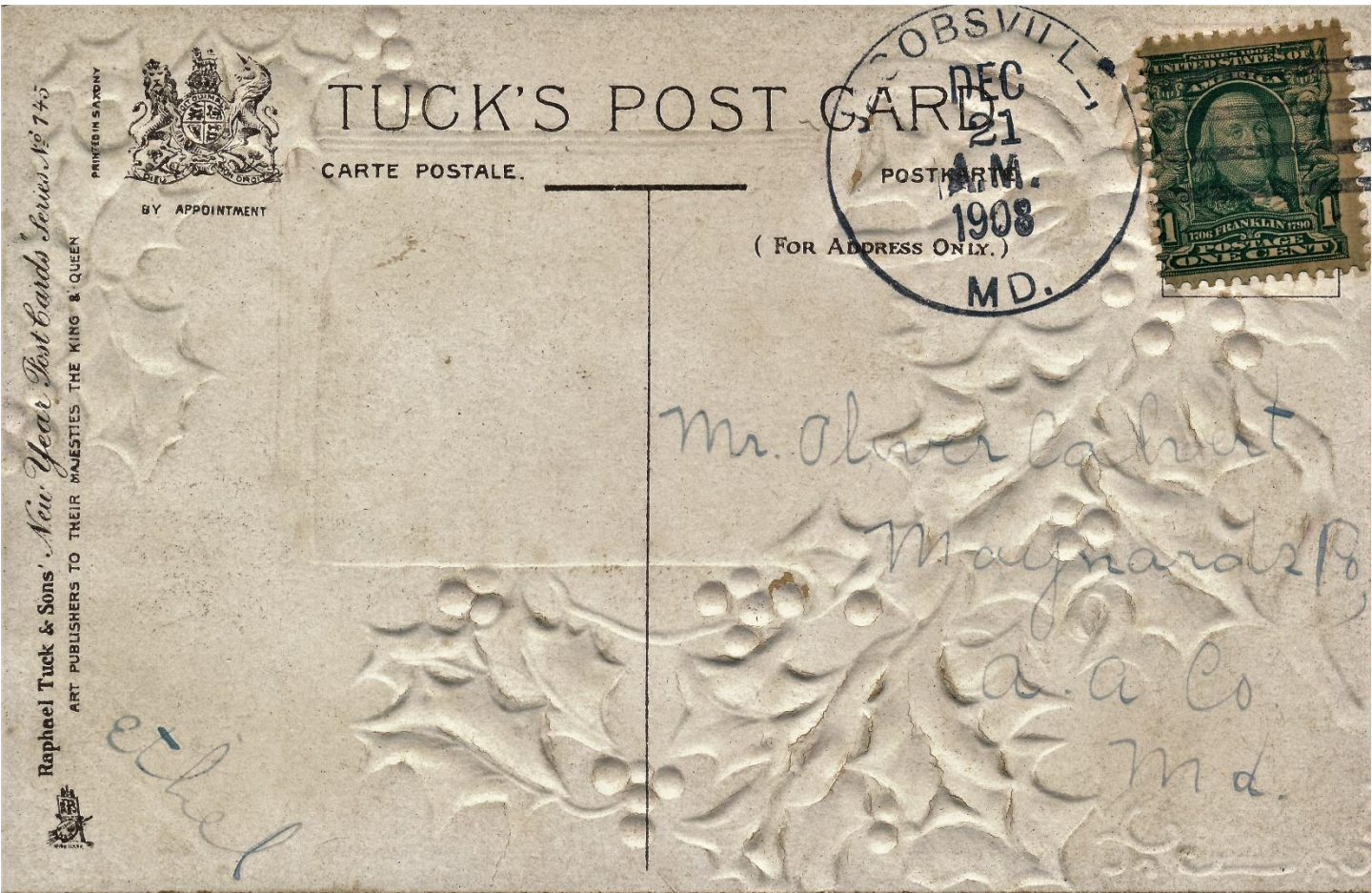



**1908 Dec 23 Mrs. George Calvert Sr. from Mary**



Raphael Tuck & Sons, "RELIGIOUS TEXT" POST CARDS, Series No. 134.  
ART PUBLISHERS TO THEIR MAJESTIES THE KING & QUEEN



TUCK'S POST  
CARTE POSTALE.

COBSVILLE  
GARREC  
23  
P.M.  
1908  
MD.

A MERRY CHRISTMAS  
TO YOU

Mrs George Calvert  
Sr  
Maynards  
a a Co  
Md

From  
Mary



Let us not  
be weary  
in well doing.

Gal. 6,9.

**1908 Dec 23 Mrs. George Calvert Jr. from Mary**

Raphael Tuck & Sons' "RELIGIOUS TEXT" POST CARDS, Series No. 134.  
ART PUBLISHERS TO THEIR MAJESTIES THE KING & QUEEN

PRINTED IN SAXONY



BY APPOINTMENT

TUCK'S POST CARD  
CARTE POSTALE. POSTKARTE.

(FOR ADDRESS ONLY.)



A MERRY CHRISTMAS  
TO YOU

Mrs George Calvert Jr  
Maynards  
a a lo  
Md

From Mary

Valentine Greeting.



1909 Feb 12 Mrs. Geo. W. Calvert Sr. from Belle

POST CARD

This side for correspondence

BALTIMORE, MD  
FEB 12  
10-AM  
1909



This side for address.

Received your postal  
glad to hear from  
you. all well at  
present.  
lovingly,  
Belle.

Mrs. Geo. W. Calvert  
Sr.  
Maynard P.O.  
A. A. Co.  
Md.

B.W. 334 PRINTED IN GERMANY



**1909 Feb 12 Mrs. Geo. W. Calvert Sr. from Elizabeth**



VALENTINE SERIES NO. 1

From Elizabeth

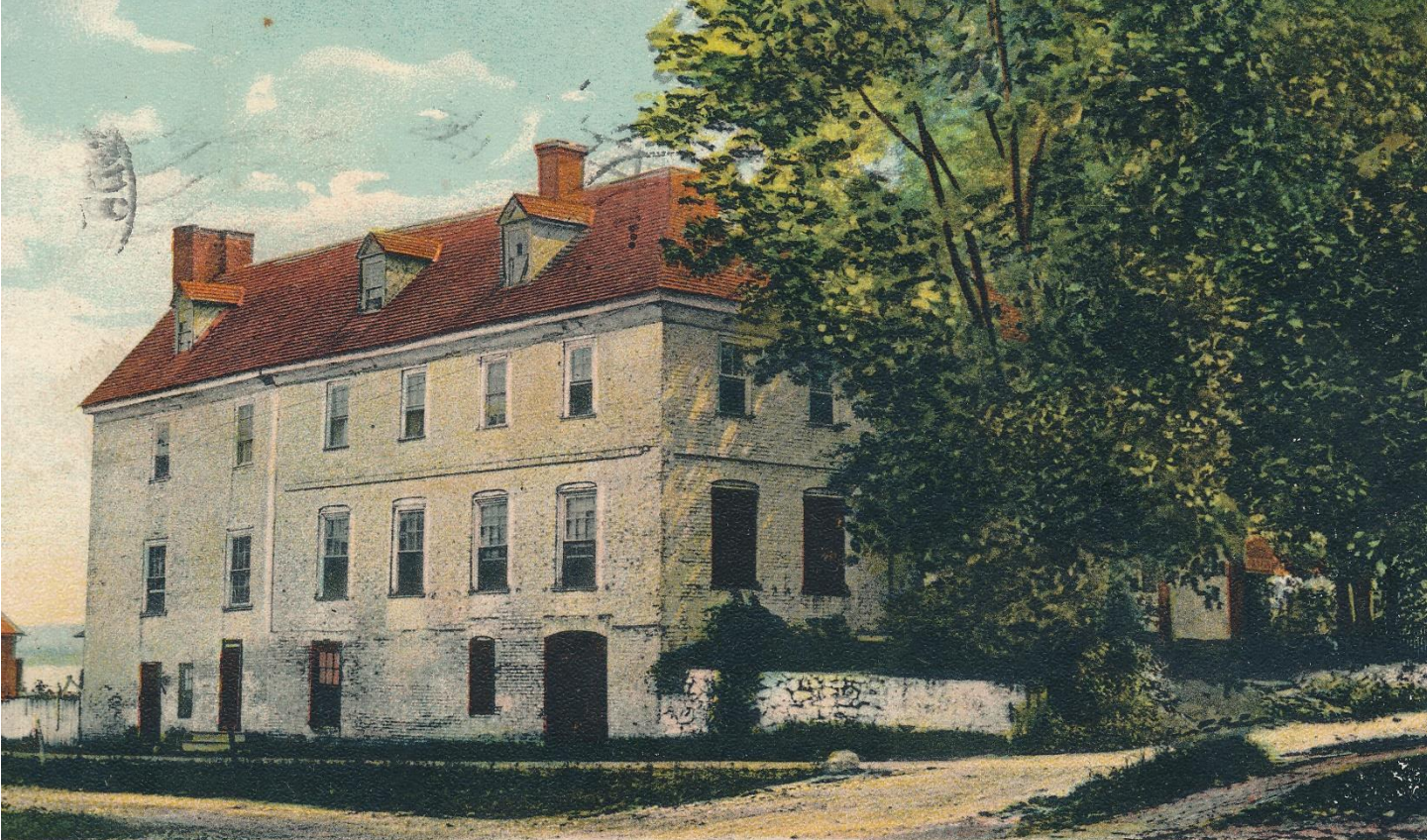

Old Custom House. Chestertown, Md. Built in 17th Century

**1909 Apr 6 Mrs. G. W. Calvert Sr. from G.F.J.**



POST CARD



Mrs. G. W. Calvert  
Maysfield  
a. a. Co.  
Ind.

G. F. J.



No. C8177 Published by The Stam Drug Company, Chestertown, Md.  
Made in Germany





**1909 Apr 8 Mrs. Geo. W. Calvert Sr. from Belle**



POST CARD

BALTIMORE, MD.  
APR 8  
12:30 AM  
1909



Correspondence.

Address Only.

BALTIMORE, MD.  
APR 8  
A.M.  
1909

*From Belle*

*Mrs. Geo. W. Calvert Sr.  
Maynard P.O.,  
A.A. Co., Md.*



**1909 Apr 8 Mrs. Geo. W. Calvert Sr. from Elizabeth**

POST CARD.

THIS SPACE MAY BE USED FOR COMMUNICATION.

LIMORE MD  
APR 8  
1230AM  
1909

THE ADDRESS ONLY TO BE WRITTEN HERE.



Mrs. Geo. W. Calvert Sr.  
Marynard P.,  
A. A. Co.,  
Md.

From Elizabeth

Printed in Germany.



SUMMER  
BY WALTER

**1909 Jul 8 Mrs. Geo. W. Calvert Sr. from Belle**

*prop you are feeling better  
I hope you  
from your  
sister*

*We got home a bright  
but the boat was  
late never got up  
till after nine  
o'clock  
loving yours  
Belle*

POST CARD

BALTIMORE, MD  
JUL 8  
12-PM  
1909

2  
c

U.S. POSTAGE  
ONE CENT

This side for Correspondence.

This side for Address.

*Mrs. Geo. W. Calvert Sr.  
Maynard P.O.,  
A.A. Co.  
Md.,*



**1909 Jul 19 Mrs. Geo. W. Calvert Sr. from Sadie S.**

My dear grandmother! -  
 We are all well and  
 hope you are all the same.  
 Sister came from Baltimore  
 today. I am coming down  
 and stay to or three days  
 with you soon.  
 From Sadie S.

H  
 R 7  
 E  
 7/19/09



Mrs. Geo. W. Calvert Sr.  
 Elvaton

Maryland  
 P. O. No. 1.

Serie 540. 6 Dessins.



Printed in Germany. (Bavaria)



**1909 Aug 9 Mrs. Geo. W. Calvert Sr. from Belle**

POST CARD

ALTMORE  
AUG 9  
12-PM  
1909

U.S. POSTAGE  
ONE CENT  
3

This space may be used for Correspondence.

This space for Address only.

No. 679 Kinn Publ. Co. Made in Germany

*Received the  
things in  
good condition  
would have written  
sooner but have been  
busy hope all are well  
we are at present hoping  
to hear from you  
soon love to all  
Belle*

Mrs. Geo. W. Calvert Sr.  
Elrator  
a a Co.,  
Md.  
R. F. L. No. 1

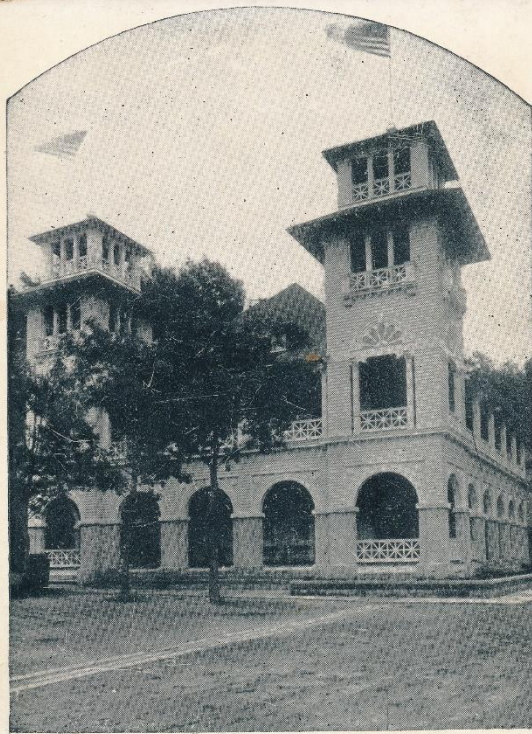

New Excursion House, Tolchester Beach, Md.

*We are having  
a jolly time  
- Belle*

**1909 Sep 5 Mrs. Geo. W. Calvert Sr. from Belle**

POST CARD

THIS SIDE FOR THE ADDRESS ONLY.



*Mrs. Geo W. Calvert Sr.*

*Elevation*

*A. A. Co.,*

*R. F. D. #1*

*Md.,*



**1909 Sep 14 Mrs. G. W. Calvert Sr. from Nettie**





**1909 Dec 21 Mr. Ollie Calvert from K.E.C.**







A Merry CHRISTMAS

**1909 Dec 23 Mrs. Geo. W. Calvert Sr. from Belle**

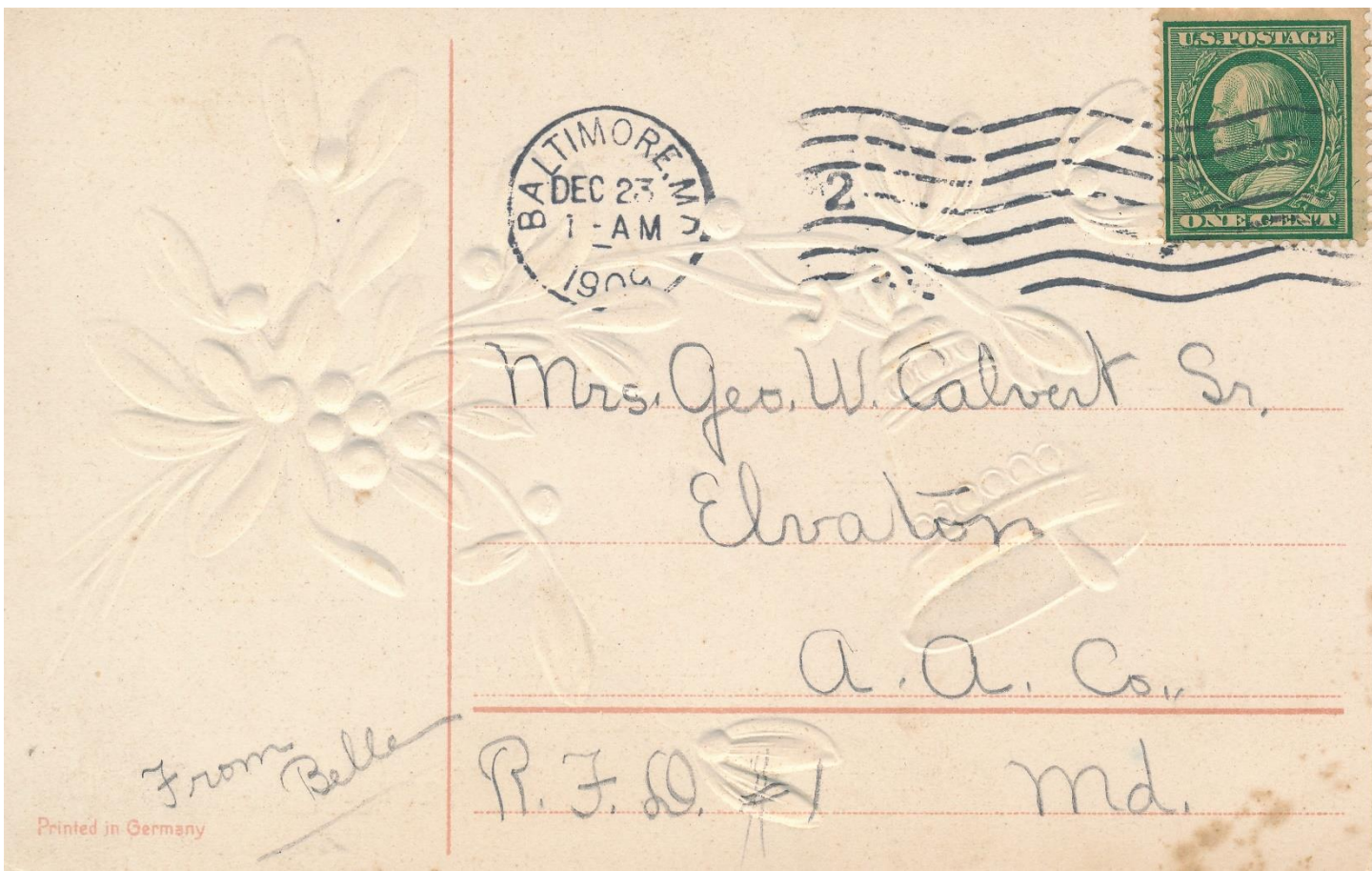

Printed in Germany



**1910 Feb 13 Mrs. Geo. W. Calvert Sr. from Belle**

POST CARD.

This side for correspondence

TIMORE  
FEB 13  
11-PM  
1910



This side for address.

Dear Mother  
I have been  
looking for a letter from  
you for some time and  
wondering why I have not  
heard from you. I am  
hoping to hear from you  
real soon.  
I am a  
your loving daughter  
Belle

Mrs. Geo. W. Calvert Sr.  
Elvaton  
a. a. c.  
R. F. D. #1  
Md.



**1910 Mar 18 Mrs. Geo. W. Calvert Sr. from Belle**

CORRESPONDENCE  
 she sends you  
 letters from  
 home at  
 Belle

will be down next Saturday  
 nothing happens to prevent  
 love to all  
 Good-bye

dear mother:  
 We were over  
 to see Jennie today  
 Nettie and I she  
 has not got straight  
 yet but will soon  
 be did you get the  
 postal heard you were  
 sick how are you now  
 hope you are better

POSTCARD  
 MAR 18  
 12-PM  
 FOR ADDRESS ONLY

ONE CENT  
 USED ENO  
 1910

Mrs. Geo. W. Calvert Sr.  
 Elvaton, A. A. Co.,  
 Md.

R. F. 20 #1



**1910 Mar 24 Mrs. Annie Calvert from Hilda Daniels**

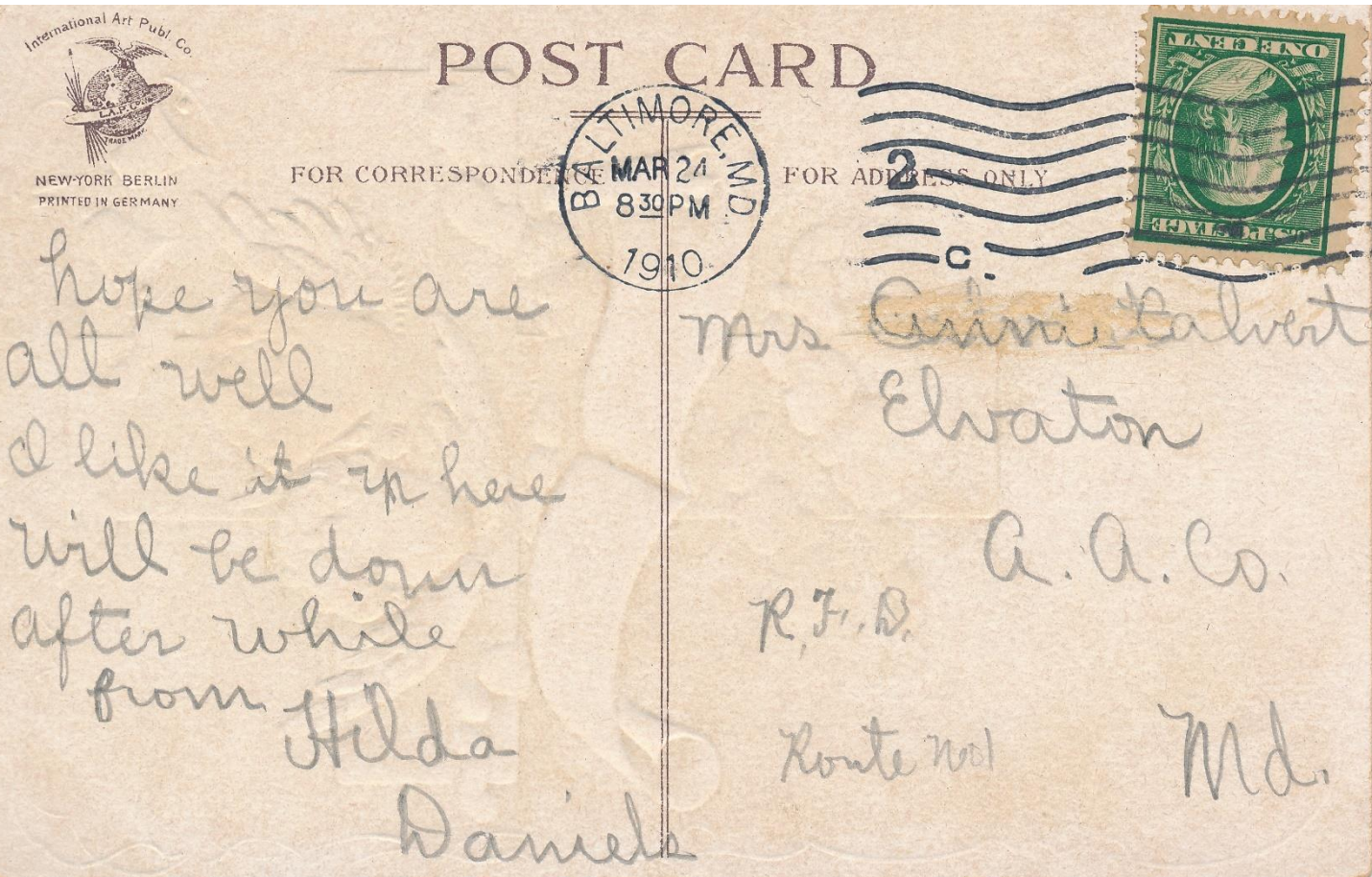



Baltimore, Md. Corpus Christi (Jenkins' Memorial) Church.

**1910 Apr 16 Mrs. Annie Calvert from Hilda**

# Post Card.



THIS SIDE MAY BE USED FOR CORRESPONDENCE.

THIS SPACE FOR ADDRESS ONLY

PUBLISHED BY I. & M. OTTENHEIMER, BALTIMORE, MD. MADE IN GERMANY. 7673

Dear Grandmother  
 we got home all  
 right.  
 Mamma is ant  
 feeling very good.  
 will write more  
 next time  
 with love Hilda

Mrs Annie Calvert  
 Elvaton  
 A. A. Co.  
 Route no 1  
 Md

in the Park,  
Havre de Grace, Md.



**1910 Apr 28 Mrs. GW Calvert Sr. from Havre de Grace**

NEWOCHROME  
N.Y.  
LEIPZIG DRESDEN  
BERLIN  
Printed in Germany.

POST CARD

HAVRE DE GRACE  
APR 28  
1 2 PM  
MD.



Mrs G W Calvert Sr.  
Ewaton Md  
Rt D # 1

No. D 3332 Pub. by A. L. Lyon, Havre de Grace, Md.

187673



New P. B. & W. R. R. Station, Perryville, Md.

**1910 Apr 28 Mrs. G. W. Calvert Sr. from GC**

Postkarte - Carte Postale - Weltpostverein - Union postale universelle  
 Correspondenz-Karte - Levelezo-Lap - Dopisnice - Dopisnica - Post card - Karta  
 korespondencyjna - Cartolina postale - Briefkaart - Carta Postala - Briefkort -  
 Tarjeta postal - Korespondenoni listek - Cartao postal.



Foreign

*will leave for  
 home tomorrow  
 expect to get there  
 friday evening  
 GC*

*Mrs G. W. Calvert Sr  
 Elvaton aa 60  
 chd*

BEST WISHES



**1910 Apr 28 Mrs. Geo. W. Calvert Sr. from Belle**

Made in Germany.

POST CARD

BALTIMORE  
APR 28  
1230 AM  
1910

The Address to be written  
on this side



Dear Mother  
meet me at the  
boat Thursday  
afternoon 28<sup>th</sup>  
all well  
From  
Belle

Mrs. Geo. W. Calvert Sr.  
Elvaton,

A. A. Co.  
Md.

R.F.D. #1



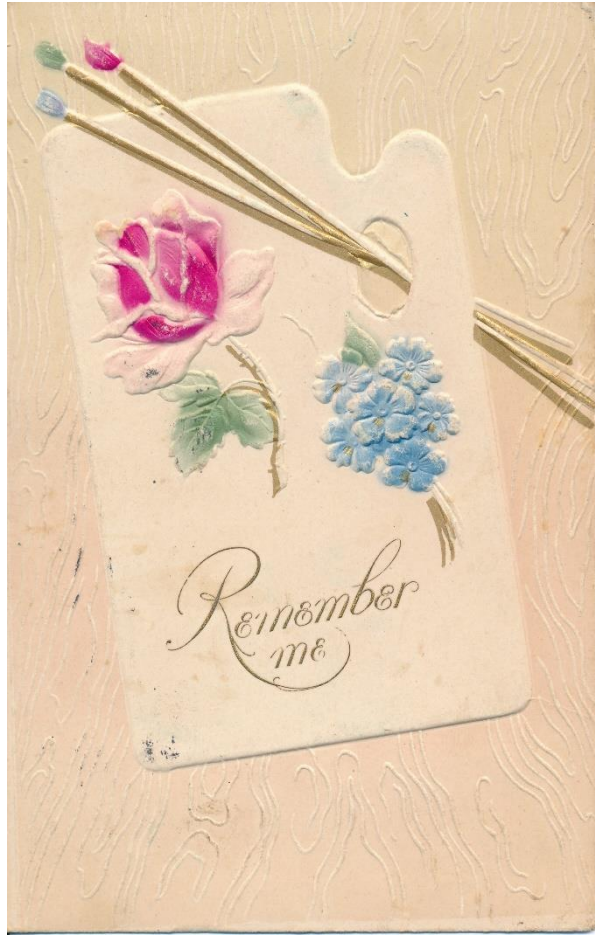

**1910 Jun 3 Mrs. Geo. W. Calvert Sr. from Belle**

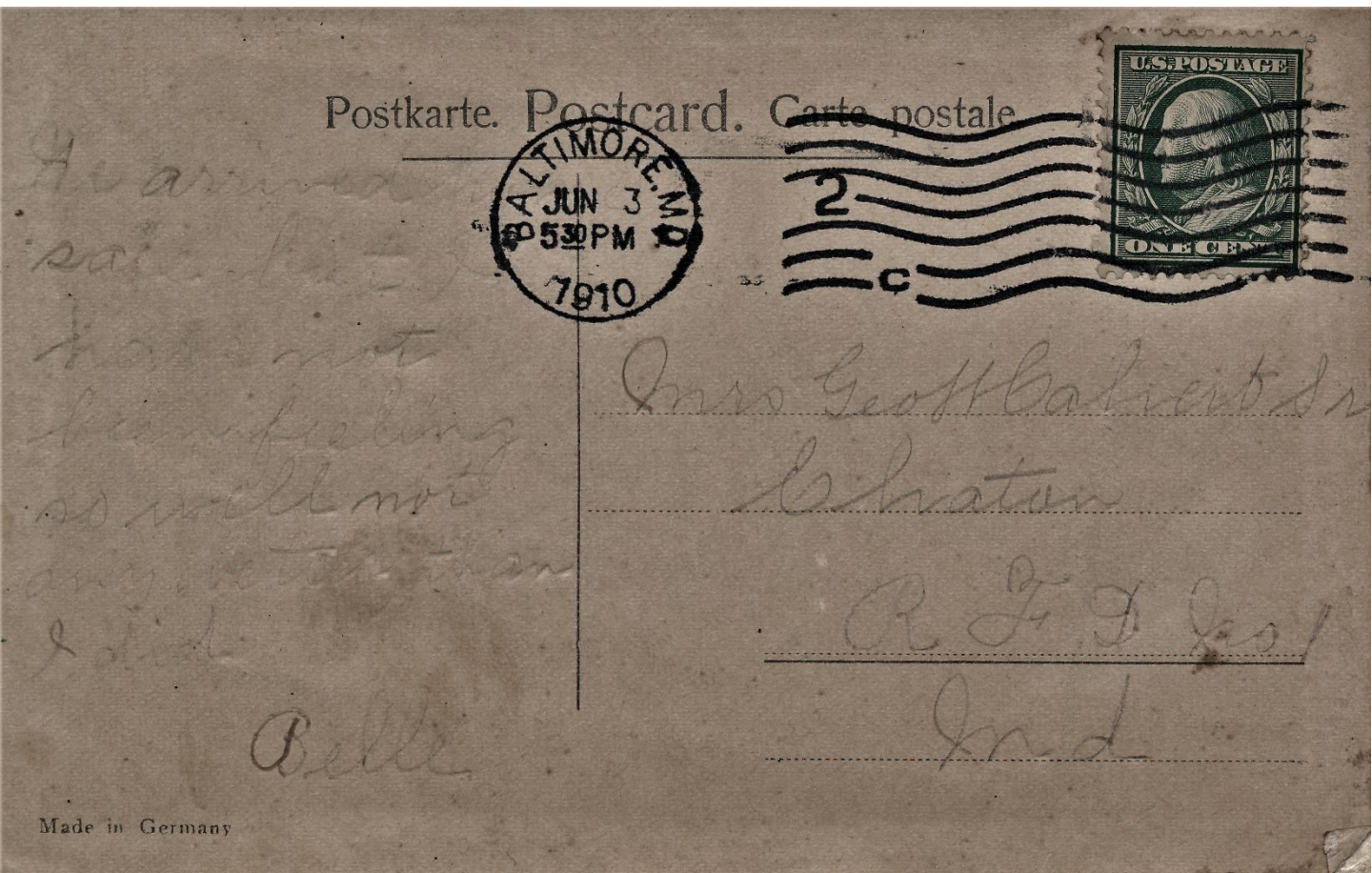

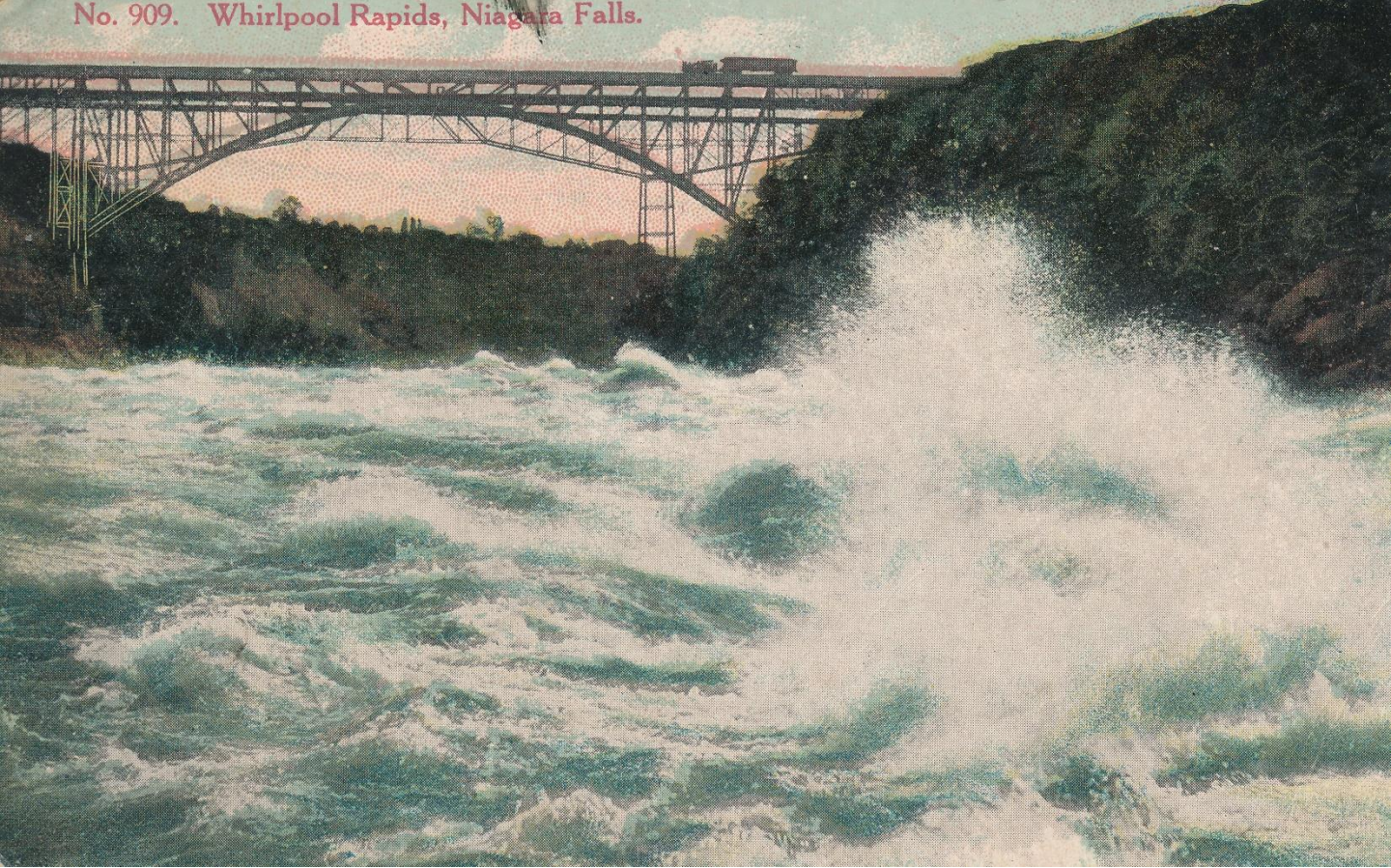

**1910 Aug 27 Geo. W. Calvert Sr. from W.M.H.**



POSTCARD



CORRESPONDENCE 1910

ADDRESS



Geo. W. Calvert  
for  
Edwaton  
R 7 D  
Ma

W M H

# Thanksgiving Day

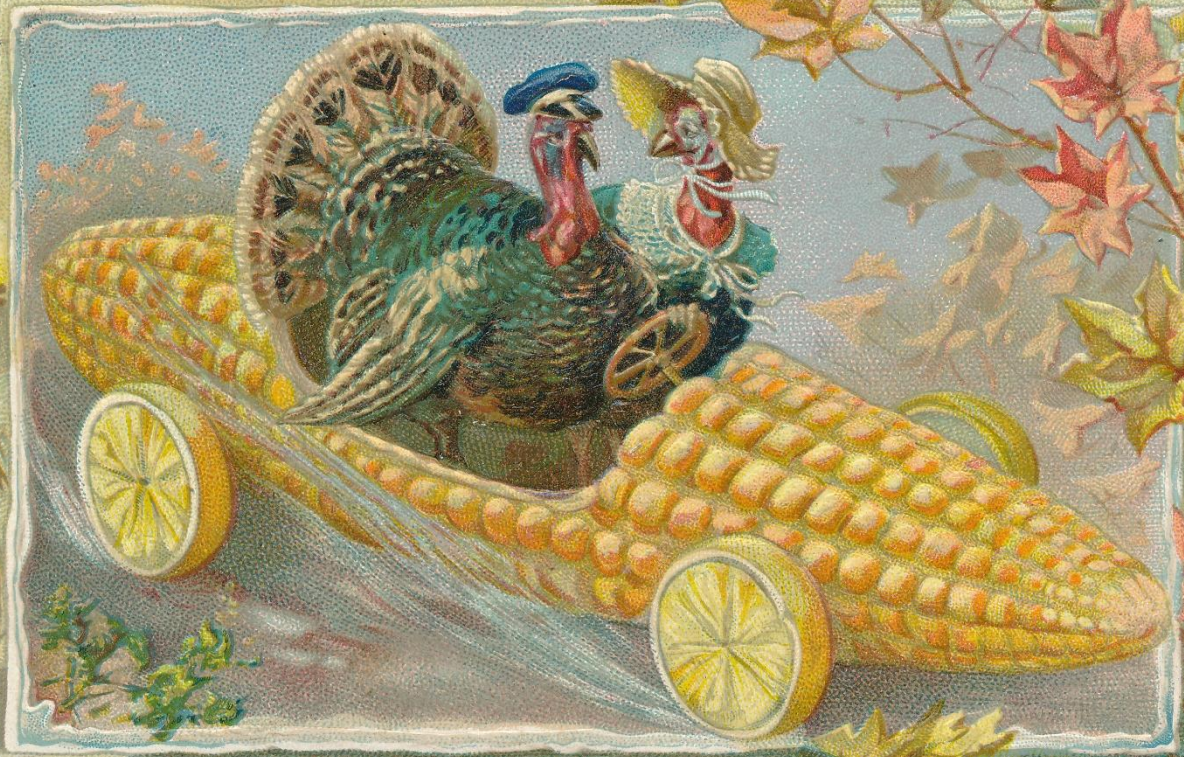

**1910 Nov 26 Mrs. Annie Calvert from Russel**

Raphael Tuck & Sons' "Thanksgiving Day" Post Cards Series No. 176.  
ART PUBLISHERS TO THEIR MAJESTIES THE KING AND QUEEN.

PRINTED IN SAXONY



BY APPOINTMENT

TUCK'S POST CARD  
CARTE POSTALE.

(FOR ADDRESS ONLY)



Mrs Annie Calvert  
Elvaton

R. H. W.

a. a. co

Route no. \_\_\_\_\_ md.

From Russel



**1910 Dec 22 Mrs. Annie Calvert from Nettie F.**

This Space For Writing Messages

Dear Cousin  
Annie  
Hope you  
may live to  
see many  
happy returns  
of the Day  
Nettie F.



Mrs. Annie Calvert.  
Elvaton

A. A. Co.

Route No. 1

This side for the Address only

Md.



**1910 Dec 25 Mrs. Annie Calvert from Hilda**

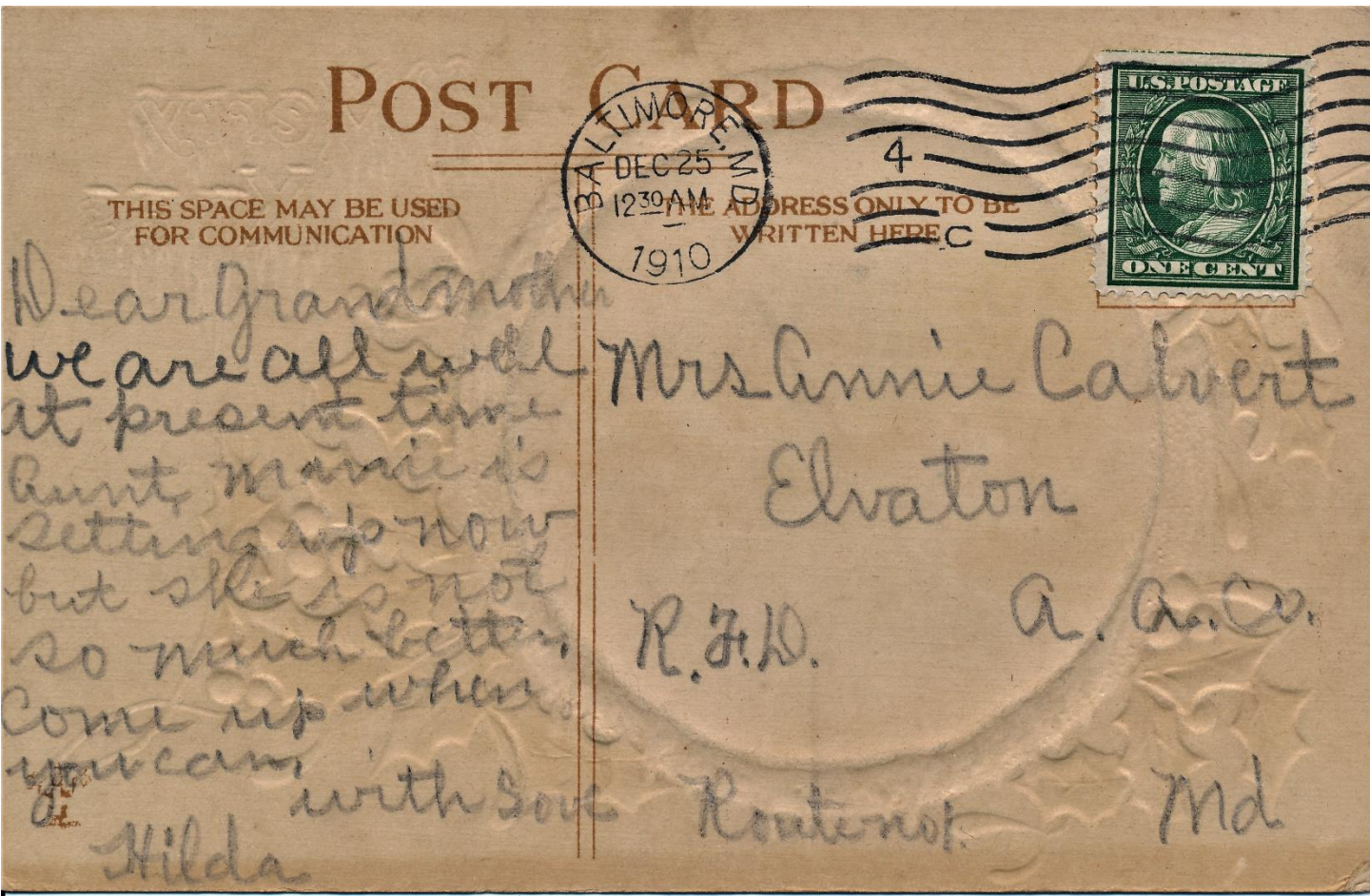

POST CARD

THIS SPACE MAY BE USED FOR COMMUNICATION

BALTIMORE, MD  
 DEC 25  
 12:30 AM  
 1910

U.S. POSTAGE  
 ONE CENT  
 4

THE ADDRESS ONLY TO BE WRITTEN HERE

Dear Grandmother  
 we are all well  
 at present time  
 Aunt Marnie is  
 setting up now  
 but she is not  
 so much better.  
 Come up when  
 you can  
 with love  
 Hilda

Mrs Annie Calvert  
 Elvaton  
 R. F. D. A. A. Co.  
 Ruters, Md



**1910 Dec 25 Mrs. Annie Calvert from Jennie**



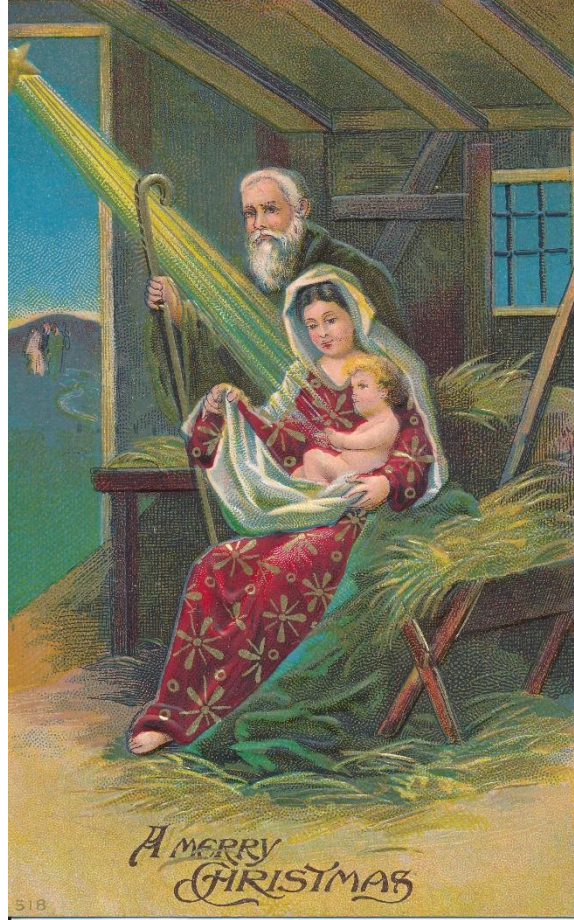

**1910 Dec 25 Mrs. Geo. W. Calvert Sr. from Elizabeth**



POST CARD.



FOR CORRESPONDENCE



3

ADDRESS ONLY

C



Mrs. Geo. W. Calvert Sr.,  
Elvaton

A. A. Co.,

Md.,

Wishing you a merry  
Xmas and Happy  
New Year  
From Elizabeth

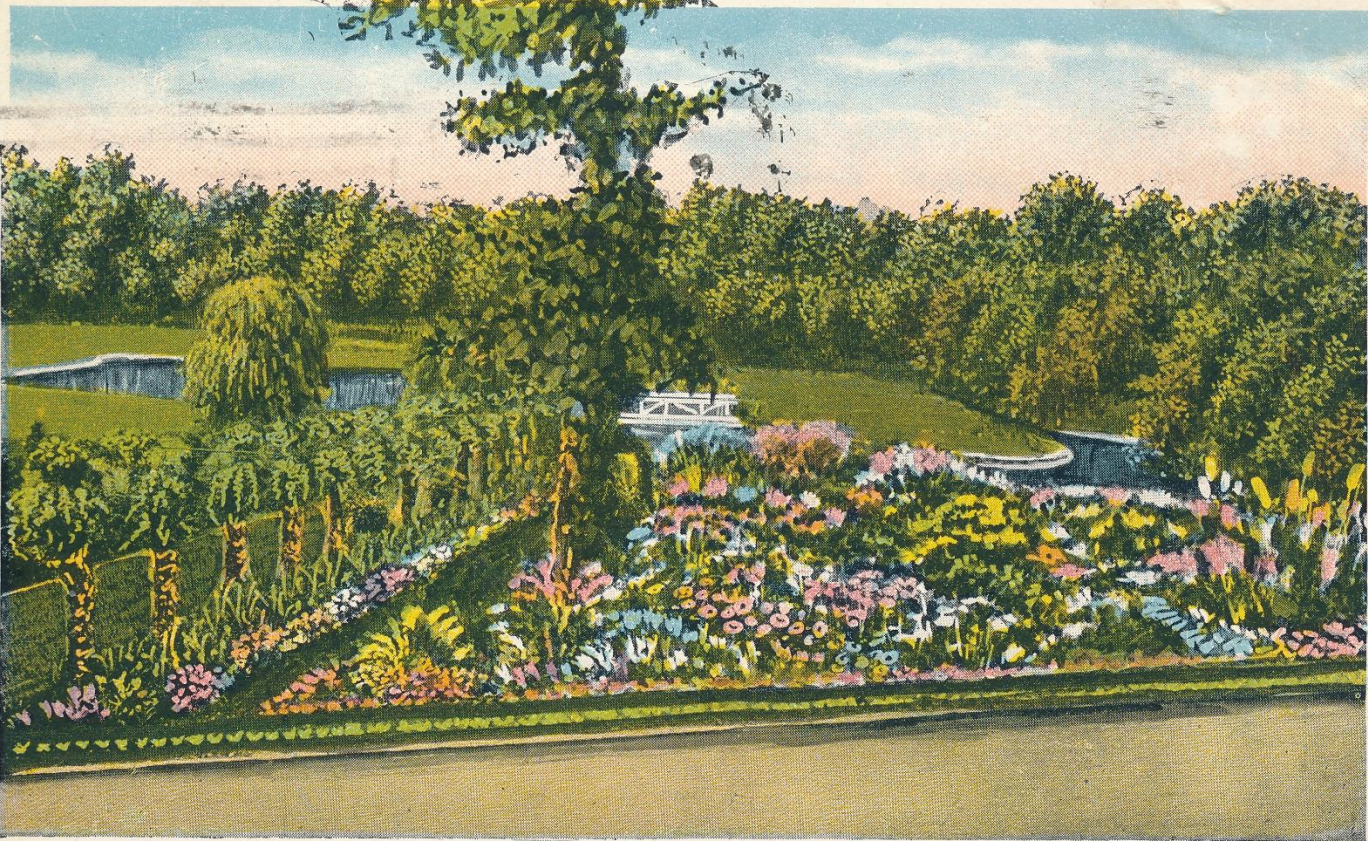

**1931 Jan 6 Mrs. Annie V. Calvert from Rosi**

32667

THIS SPACE FOR WRITING

*Am having a  
great time*

*Rosi*



THIS SIDE IS FOR THE ADDRESS

*Mrs. Annie V. Calvert  
Pasadena  
Maryland*

Pub. by Blanchard Young & Co., Providence, R. I.





Best Wishes  
for a merry Christmas



**No Date Mr. Geo. W. Calvert from Hilda**

POST CARD

This Side for correspondence.

This Side for Address Only.

PLACE POSTAGE  
STAMP HERE  
DOMESTIC, CUBA,  
CANAL ZONE,  
HAWAII, MEXICO,  
PHILIPPINES  
PORTO RICO  
ONE CENT.  
FOREIGN  
TWO CENTS.

Mr. George W. Calvert.

Maynard P.O.

a. a. Co.

Md.

From Hilda

Printed in Germany



**No Date Mr. George W. Calvert from Jennie**

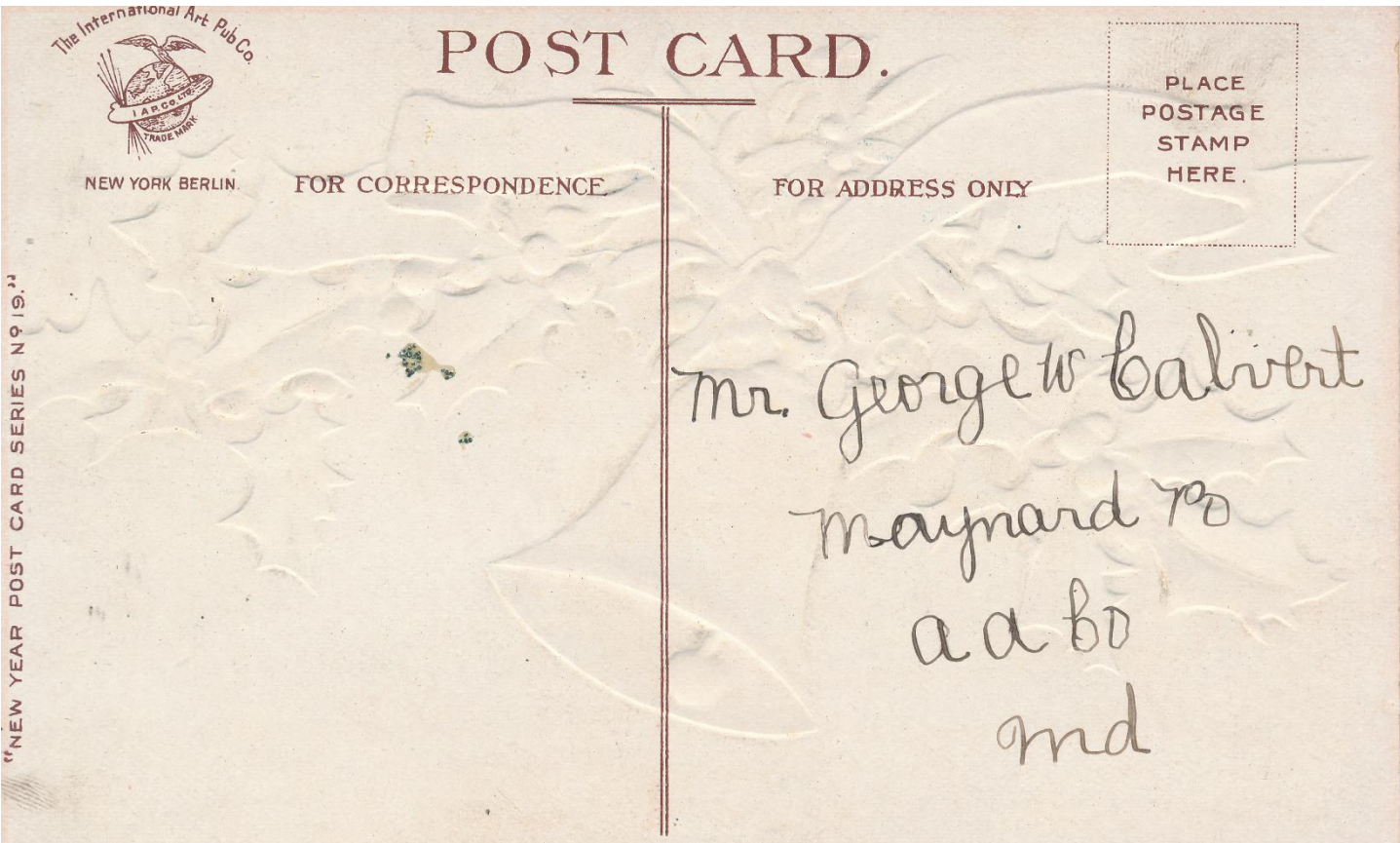

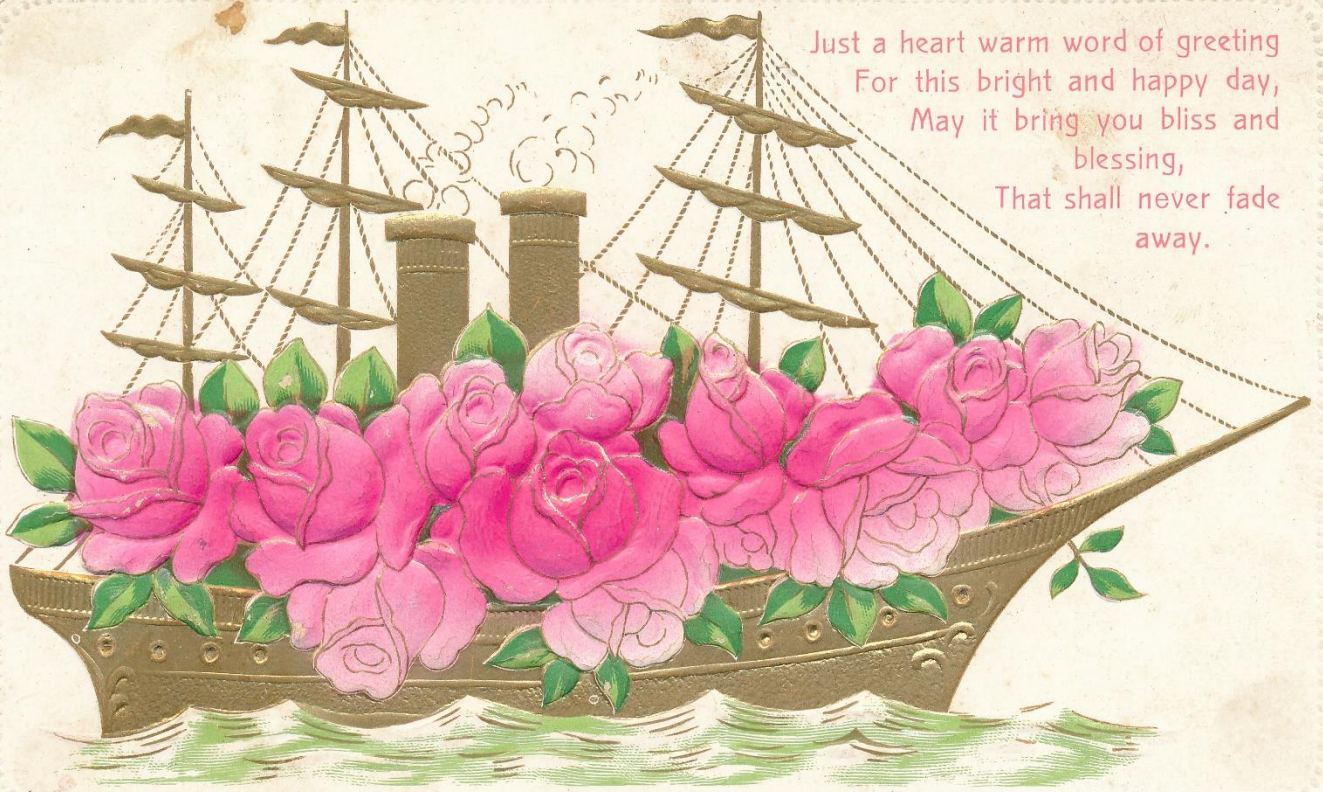

Just a heart warm word of greeting  
For this bright and happy day,  
May it bring you bliss and  
blessing,  
That shall never fade  
away.

**No Date Mr. G W Calvert Sr. from Jennie**

POST CARD

Mr G W Calvert Sr  
Maynard  
Maryland

From Jennie

MADE IN GERMANY.

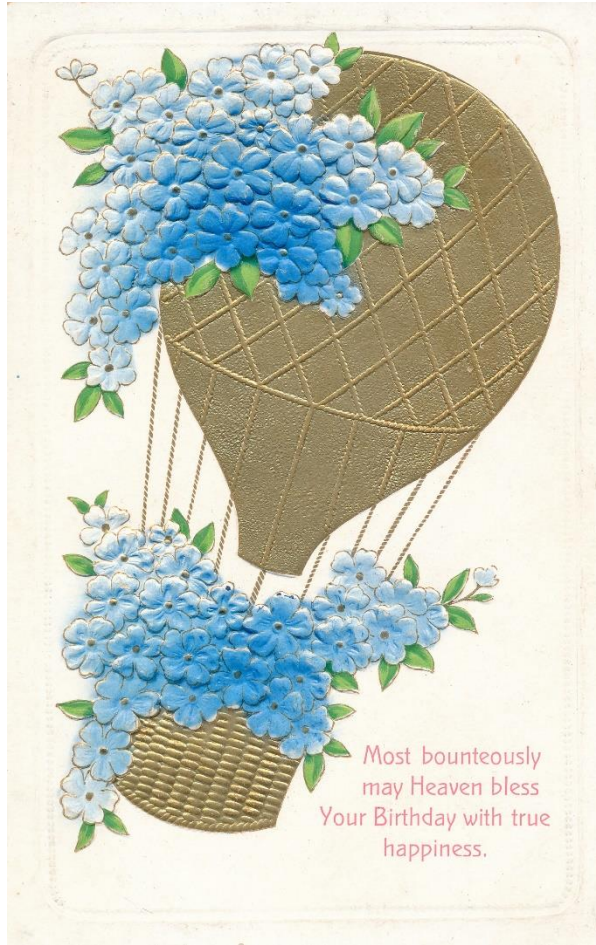

Most bounteously  
may Heaven bless  
Your Birthday with true  
happiness.

**No Date Mr. G. W. Calvert Sr. from Nettie**

POST CARD

Mr G W Calvert Sr

Inaynard

Maryland

Nettie

Peace attend you, God watch o'er you,  
Through the years that lie before you.



**No Date Mrs. G W Calvert Sr. from Nettie**

POST CARD

Mrs G W Calvert Sr  
Maynard  
Maryland

MADE IN GERMANY.

Nettie

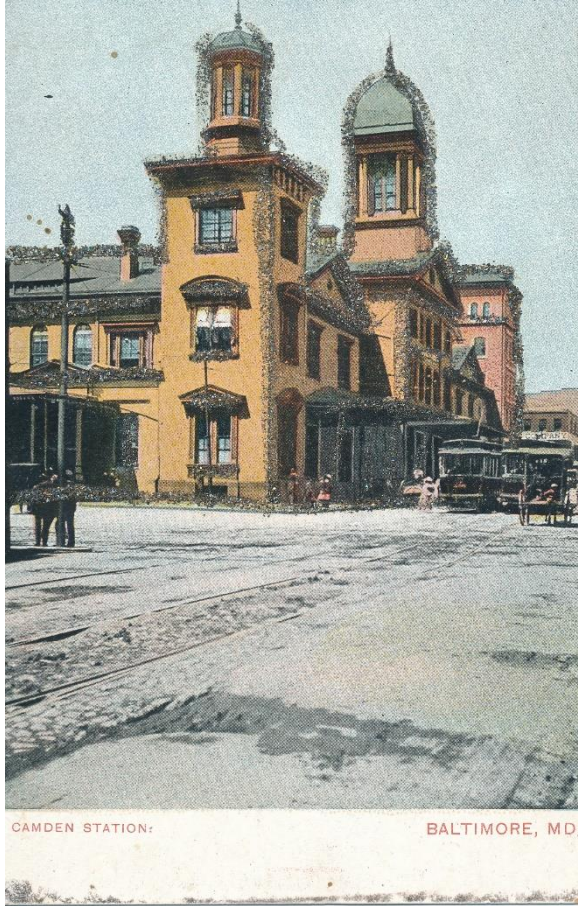

CAMDEN STATION:

BALTIMORE, MD.

**No Date Mrs. G. W. Calvert from Camden Station**

\* Post Card \*

Place  
Stamp Here  
Domestic  
One cent  
Foreign  
Two cents

Mrs G W Calvert

Maynards

md

RINN PUBL. CO. BALTIMORE NO. 514  
MADE IN GERMANY.

THIS SIDE IS FOR THE ADDRESS.



**No Date Mrs. Annie Calvert from Hilda**





**No Date Mrs. Annie Calvert from Hilda**

# Post Card

Place  
Stamp Here

Domestic  
One cent

Foreign  
Two cents.

This Space For Writing Messages

From Hilda

Mrs Annie Calvert

Maynard Po

a a Co

Md.

This side for the Address only.





EASTER  
GREETINGS

**No Date Mrs. Annie Calvert from Jennie**



POST CARD.

THIS SPACE MAY BE USED  
FOR COMMUNICATION

THE ADDRESS ONLY TO BE  
WRITTEN HERE.

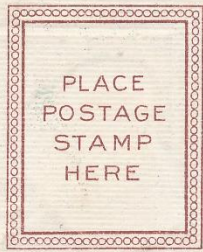

Mrs Annie Calvert  
Waynard  
Ind

From  
Jennie

PRINTED IN AMERICA



**No Date Mrs. Geo. W. Calvert from Annie**

# POST CARD

PLACE  
STAMP HERE.

DOMESTIC:  
ONE CENT.

FOREIGN:  
TWO CENTS.

THIS SPACE MAY BE USED FOR WRITING

*From Annie.*

THIS SIDE FOR THE ADDRESS ONLY

*Mrs Geo W Calvert*

*Maynard B*

*a a Co*

*md*



**No Date Mr. Geo. W. Calvert from Hilda**

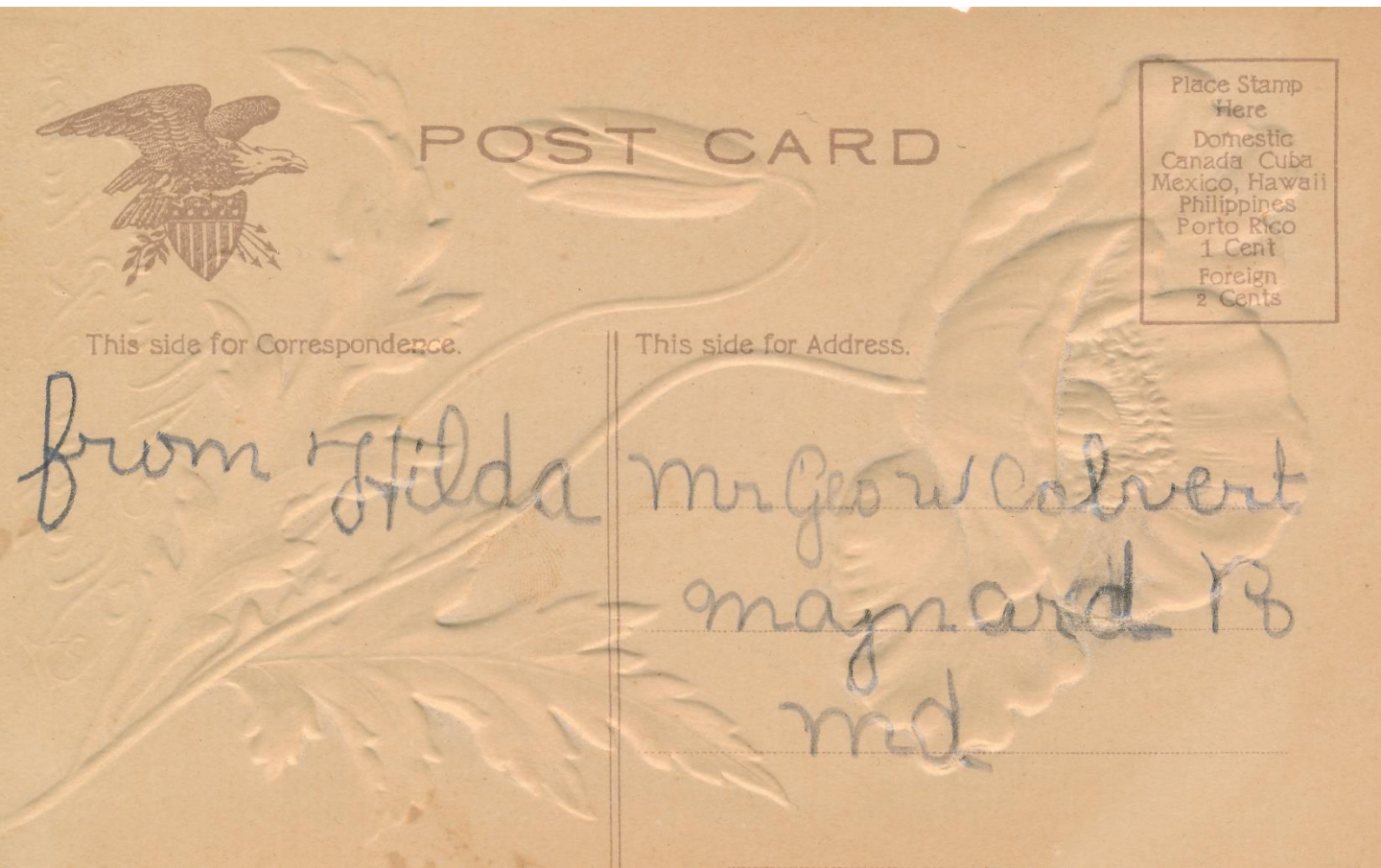

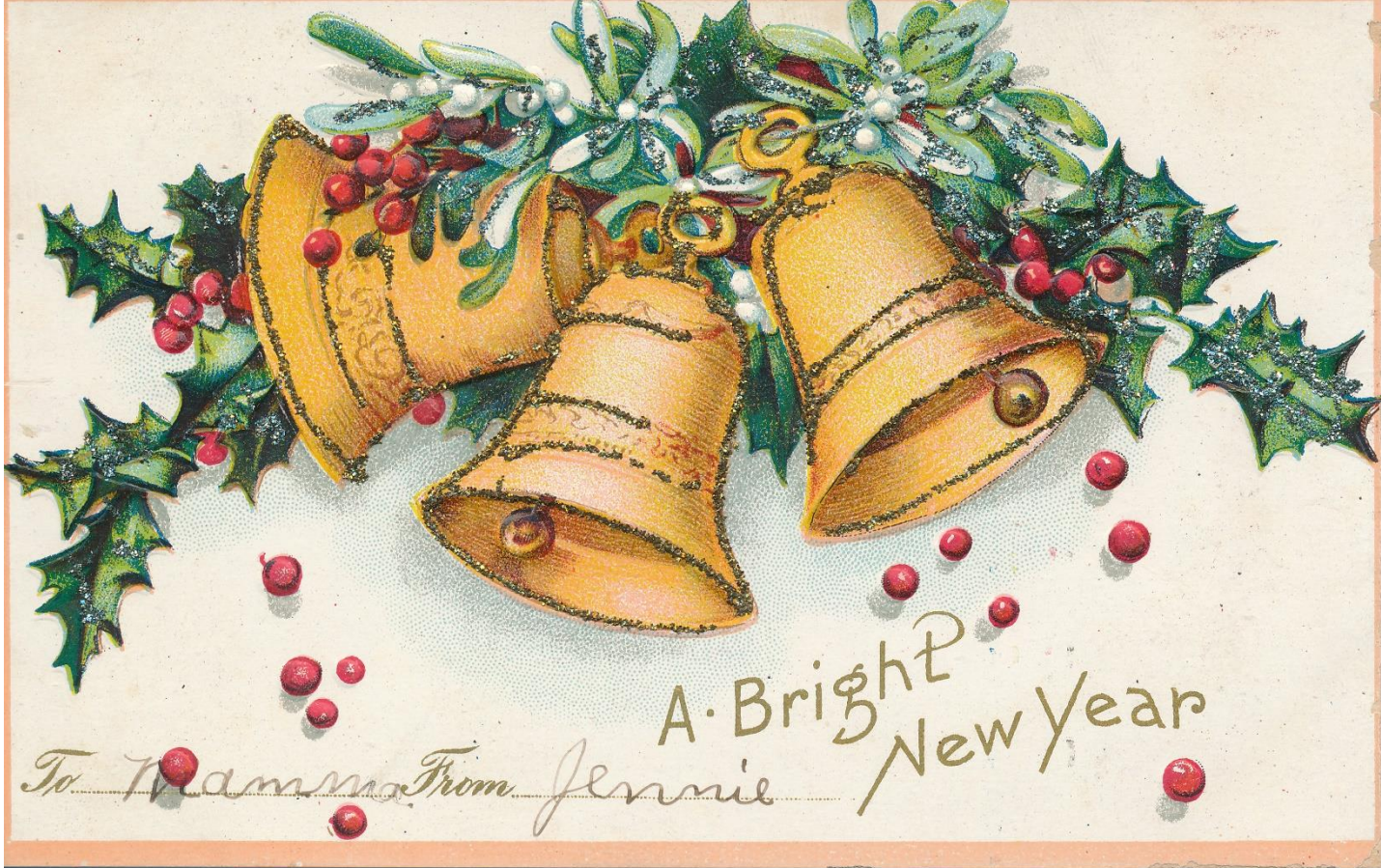

**No Date Mrs. George Calvert Sr. from Jennie**

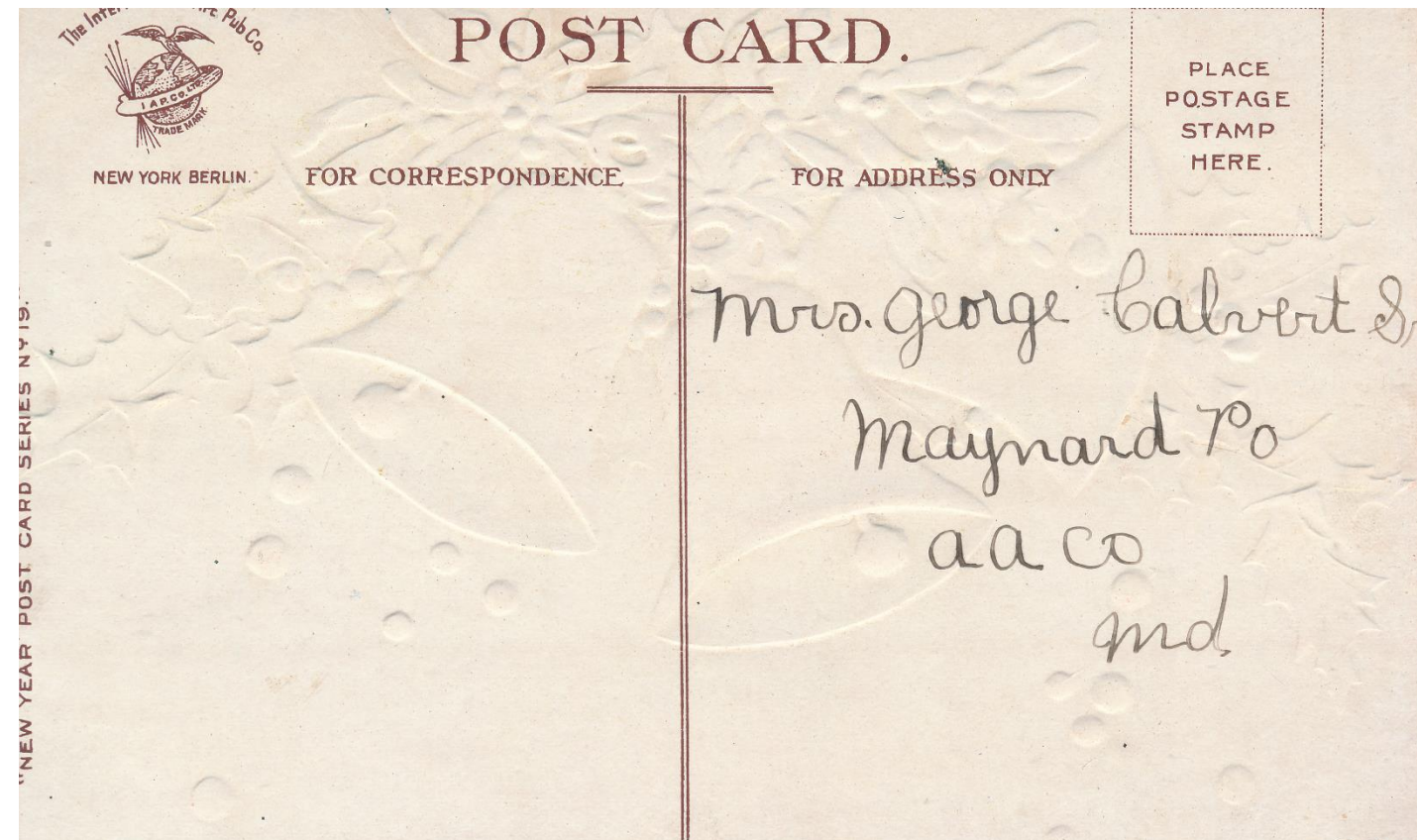



A Happy New Year.

**No Date Mrs. George W. Calvert from Hilda**

# POST CARD.

This side for the address.

From Hilda

Mrs George W. Calvert

Maynard P.O.

a. a. Co.

Ind

Made in Germany.



FOND  
EASTER  
WISHES

**No Date Mr. O. Calvert from M. H.**

This Space For Writing Messages

POSTCARD

Place  
Stamp here  
Domestic  
One cent.  
Foreign  
Two cents.

Mr. O. Calvert,  
Magnards P. O.,  
A. A. Co.,  
Md.

Guess who?  
M. H.

This side for the Address only.



1745

COPYRIGHT 1906 THE ULLMAN MFG. CO., N. Y.

## Blank - A Merry Christmas

AMERICAN POST CARD. CHRISTMAS CARDS.  
PUBLISHED BY THE ULLMAN MANUFACTURING CO., NEW YORK.



# Post Card.

THIS SIDE IS FOR THE ADDRESS ONLY.

PLACE  
STAMP HERE.

DOMESTIC:  
ONE CENT.

FOREIGN:  
TWO CENTS.



**Blank – Christmas Greetings**

POST CARD  
THE ADDRESS TO BE WRITTEN ON THIS SIDE.







Francis Scott Key Monument.

## Blank – Francis Scott Key Monument

Post Card.

PLACE  
STAMP HERE

DOMESTIC  
ONE CENT  
FOREIGN  
TWO CENTS

RINN PUBL. CO. BALTIMORE No. 322  
MADE IN GERMANY.

THIS SIDE IS FOR THE ADDRESS

782



13276

Greater Baltimore, Baltimore, Md.

**Blank – Greater Baltimore, Baltimore, Md**

POST CARD

THIS SPACE MAY BE USED FOR COMMUNICATION

THE ADDRESS ONLY TO BE WRITTEN HERE.

UNITED STATES AND CANADA, ONE CENT.  
—  
PLACE STAMP HERE.  
—  
FOREIGN, TWO CENTS.

4. Rinn Publishing Co. Balto, Md. Made in Germany.

Mt. Vernon Place, Baltimore, Md.



# Blank – Mt. Vernon Place, Baltimore, Md.

## POST CARD

THIS SPACE MAY BE USED FOR COMMUNICATION

THE ADDRESS ONLY TO BE WRITTEN HERE.

UNITED STATES AND CANADA, ONE CENT.  
 —  
 PLACE STAMP HERE.  
 —  
 FOREIGN, TWO CENTS.

9. Rimm Publishing Co., Balto., Md. Made in Germany.



*White Tail Deer*  
OAKLAND, MARYLAND

**Blank - White Tail Deer, Oakland, Maryland**

PHOTO POST CARD

ADDRESS

--Kodak--  
PLACE  
STAMP  
HERE  
--Paper--

## PHOTO GALLERY CALVERT FAMILY OF ANNE ARUNDEL COUNTY

### 12<sup>th</sup> Generation

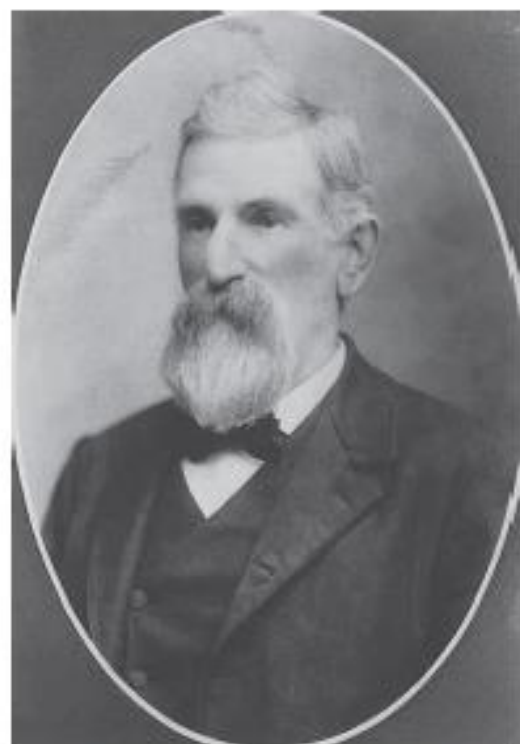

**George Washington Calvert**  
1845-1916



**Annie Elizabeth Blunt Calvert**  
1845-1923

married 7/25/1867 at Bride's parents home, The Blunt Farm, Mountain Road, MD

### 13<sup>th</sup> Generation

### Their Children

Mary Ann Calvert	1868-1957	Married 1890 Francis Asbury Stinchcomb 1865-1941
Rachel Virginia Calvert	1870-1961	Married 1892 Joseph R. Daniels 1868-1928
George Washington Calvert Jr.	1874-1964	Married 1898 Carrie E. Cumberland 1878-1954
Peregrine Blunt (Perry) Calvert	1876-1934	Married 1900 Mary Daisy Moon 1880-1911
James Oliver Calvert	1878-1961	Married 1926 Sophie Link, 2 <sup>nd</sup> wife 1935 Bessie Slater
Charles Hancock Calvert	1881-1972	Married 1912 Annie Virginia Cook 1890-1971
Annetta Calvert	1884-1967	Married 1908 Harry Gilmore Ellison 1886-1982
Jessie Calvert	1886-1904	
Isabelle Donaldson (Belle) Calvert	1889-1982	Married 1906 George Jenkins